THE ANNUAL

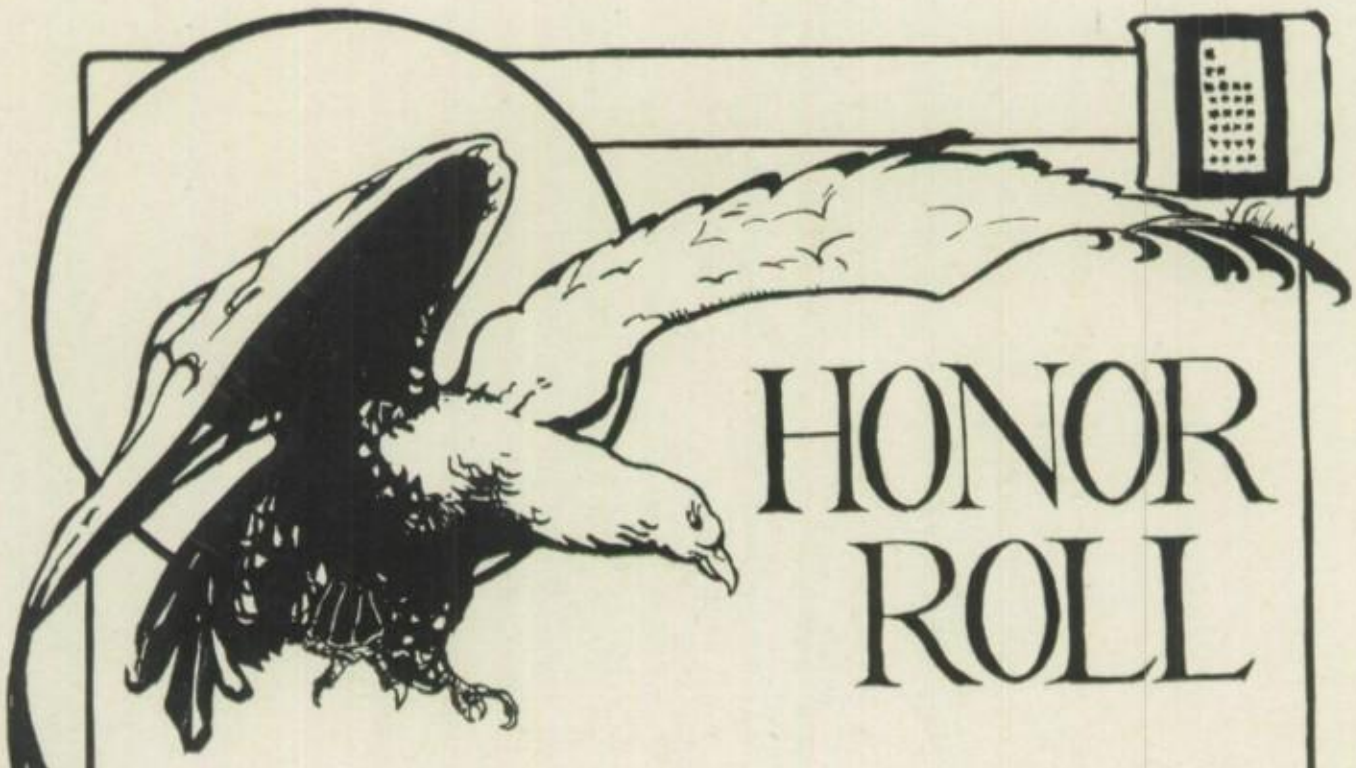

HONOR ROLL

Ernest Andrews
Vernon Barrows
Courtney Bramel
Thomas Burton
Alfred Davis
Nelson Driver
Everett Ennis
LeRoy Kenney
Charles Knouse
Karl Lange
James Lawton
Charles Liberman
Francis McGrath
Ferdinand Meyers
Torbert Milby
Lawrence Mitchell
Harold Morgan
Lester R. Moyer
Richard Nelson
John Olson
Walter Pinger
Joseph McAllister Poirier
Harold D. Rice
Norman Schwien
Robert Leo Shaw
Kenneth Slater
John Vegeley
Charles Welty
Byron White
Raymond Wilson
Clyde Wise

Dedication

TO the boys of Central, who with deep-born Patriotism, have arisen to battle for world democracy this book is reverently dedicated.

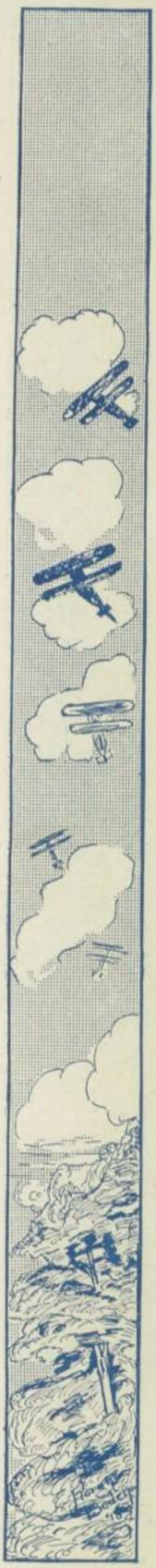

Foreword

OUT to France they go for Flag and Country. "Over the Top" they go for Mother. And Mother, that one simple word, embraces the whole of womanhood. There is no school on earth to equal the school of generous thoughtfulness which is found on the battle-fields of Europe today. There the men are finding themselves in that they are finding true sympathy with their brother man. They have everything in common; they wear the same uniform; they think the same thoughts; they do not remember what they were, they only know what they are---soldiers fighting in the same Cause.

Members of the Board of Education

Samuel I. Motter, President

S. A. Tooey Orestes Mitchell W. P. Fulkerson John E. Dolman

D. T. Aitchison Arthur Loving, Secretary

Henry C. Westover, Superintendent of Buildings

Merle Charles Prunty
Principal of Central High School

Vernon G. Mays
Superintendent of Schools

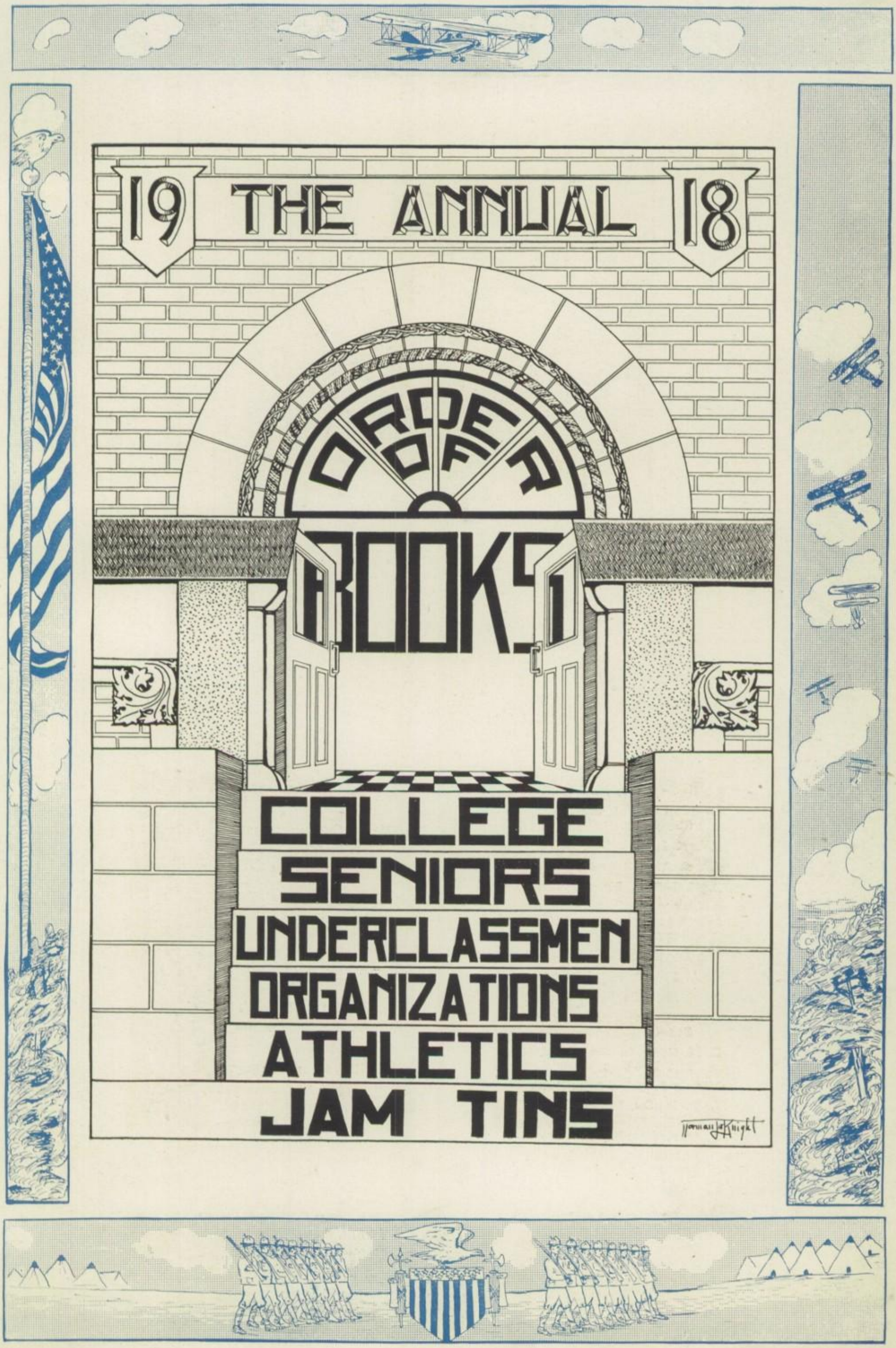
19 THE ANNUAL 18
ORDER OF
BOOKS
COLLEGE
SENIORS
UNDERCLASSMEN
ORGANIZATIONS
ATHLETICS
JAM TINS

Central High School Faculty

Merle Charles Prunty, Principal.

C. M. Hobart, Vice-Principal and Instructor in Debating, Psychology and Educational Psychology.

Amanda Lee Beaumont, Journalism and English.

Albert C. Bushnell, Latin.

Elizabeth Bentley, English.

Edna Bock, English.

Leolian Carter, Mathematics.

Donnie Cotteral, Laboratory Assistant in Chemistry.

Robert L. Denning, Latin.

James A. Dittemore, Athletic Coach.

S. E. Elliott, Manual Training and Mechanical Drawing.

James A. Faris, Botany, Geometry, Physiology.

Zoe Ferguson, Mathematics.

C. A. Foster, Spanish.

Edith Mary Garlichs, English and French.

Agnes Gilbert, Secretary of Central High School.

L. M. Goodwin, Shorthand and Typewriting, Bookkeeping.

Minnie B. Gray, Substitute.

L. R. Hanks, Bookkeeping, Stenography, Business English.

A. T. Heibel, Military Training, Physical Training.

Anna Christine Jensen, Household Arts.

Dorothy Kaucher, English.

Eugenia Kennedy, Mathematics.

Etta L. Knowles, Chemistry.

Willis C. Maupin, Band, Orchestra.

Charles E. Miller, Latin, Greek.

Edith G. Miller, Girls' Physical Training.

Ella Lee Moulton, History, Economics.

Olga Mueller, German.

Mary E. B. Neely, French.

Mark B. Olinger, Typewriting, Penmanship, Spelling.

Mattie Porter, Household Arts.

Edith Moss Rhoades, English.

Hester Robinson, Art.

Clara Sanford, Music.

Roberta Dinwiddie Sheets, Expression, Dramatics.

Helen Summy, History.

Eva Blanche Sutherland, English.

Lloyd E. Thatcher, Zoology.

Jean Trowbridge, Librarian.

Calla E. Varner, History.

M. B. Wallace, Stenography, Bookkeeping, Salesmanship and Law.

Francis M. Walters, Jr., Physics.

Mary B. Young, Household Arts.

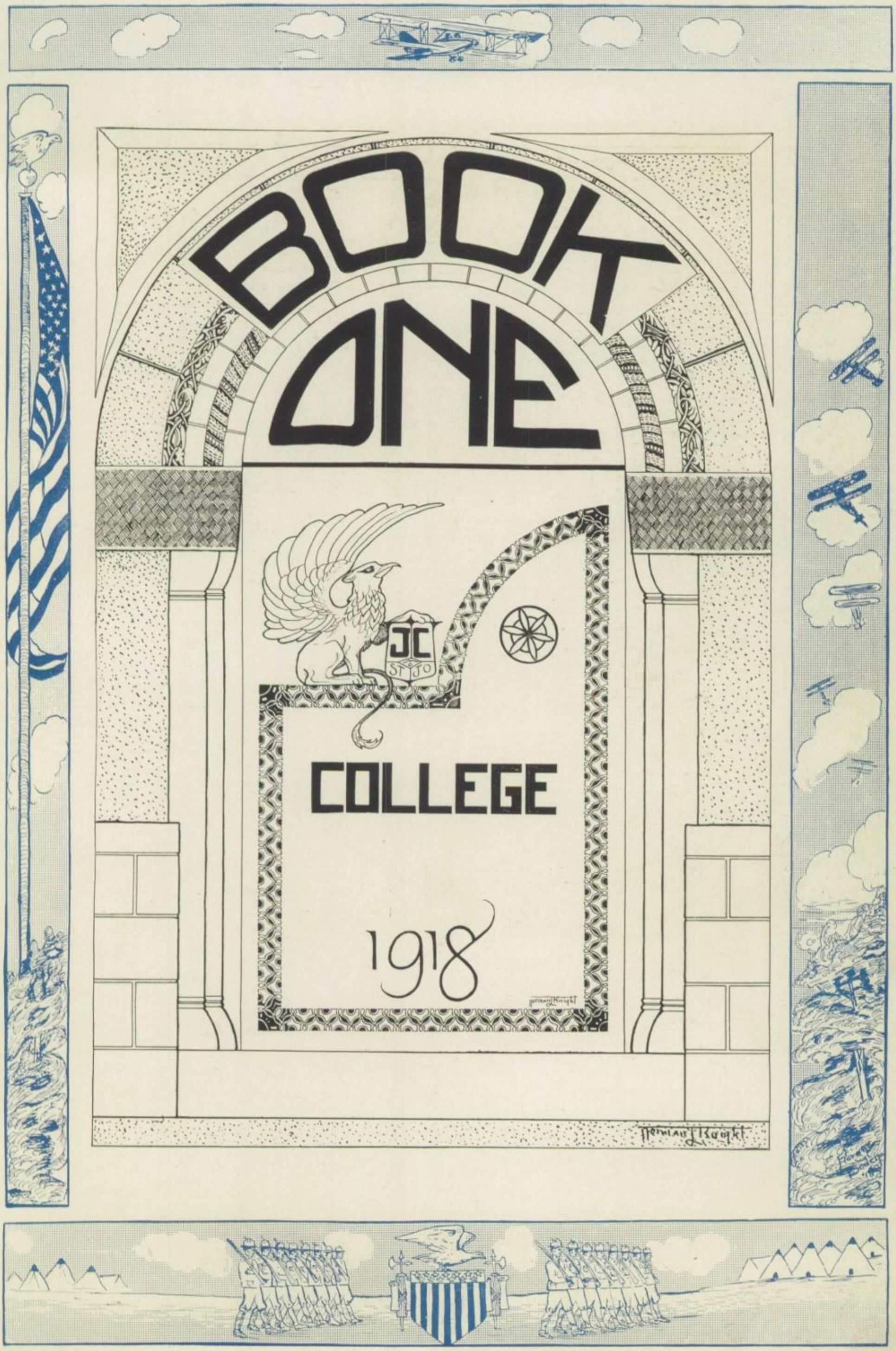
BOOK ONE
JC
ST JO
COLLEGE
1918

ANNUAL STAFF

MARGARET MOHLER
Editor-in-Chief

JOSEPH WEINER
Business Manager

AGNES MILLER
Circulation Manager

JOSEPHINE WELLS
Editor of Photography, Biography and Literature

NORMAN KNIGHT
Art, Joke and War Editor

MILDRED MINOR
Editor of Commercial, Alphabetical and Literature

JUNIOR COLLEGE GRADUATES

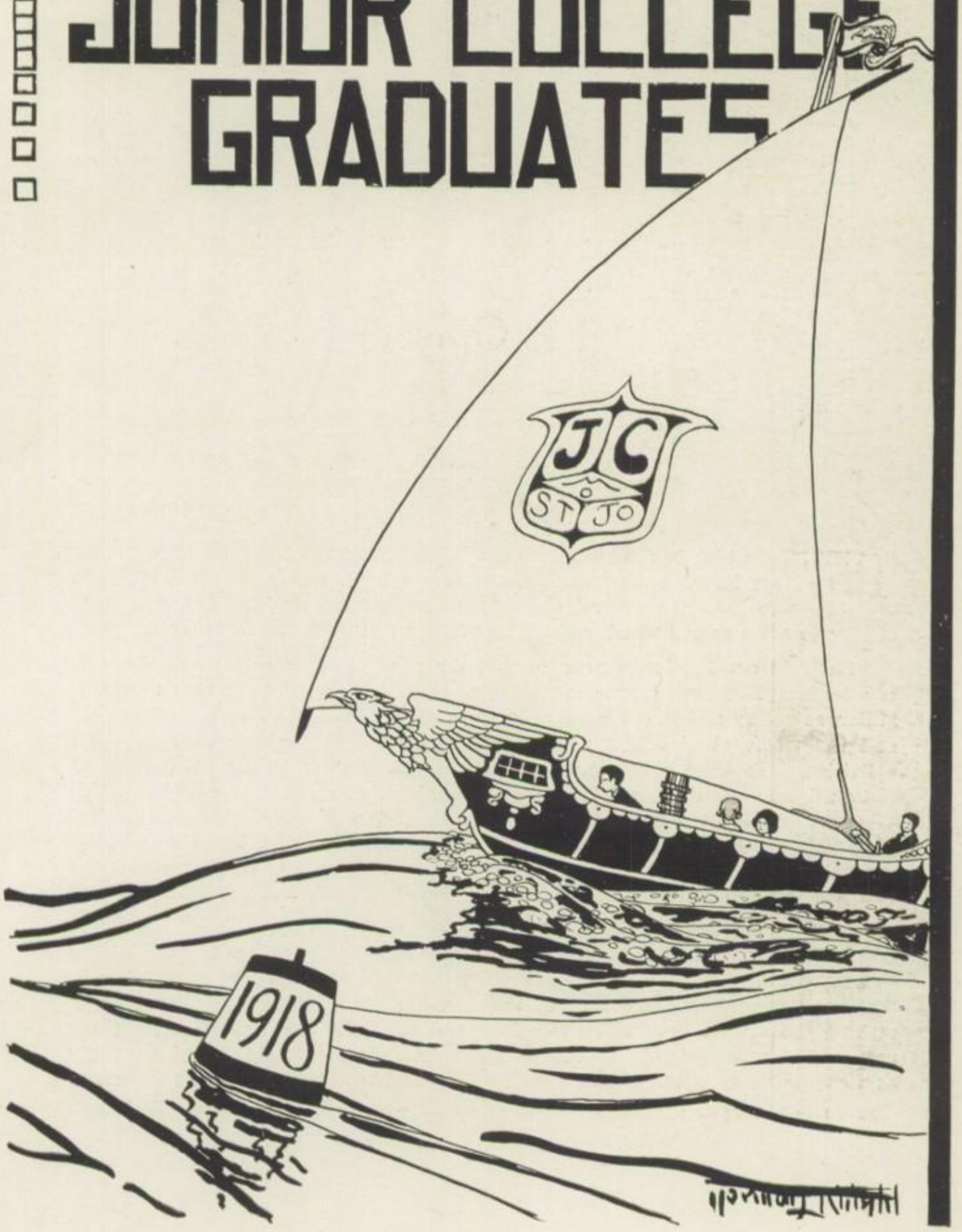

Class Officers

President.....Joseph Weiner
Vice-President.....Josephine Wells
Secretary.....Mildred Minor
Treasurer.....Margaret Mohler

THE ideal which has guided the Class of Eighteen has been the thought that they are building the foundation upon which the St. Joseph Junior College depends. As the second class to graduate from this College they have striven to set a record which succeeding classes will be proud to follow.

Early in our Freshman year we felt the need of organization and chose as our leaders Murray Sprague, president; Anna Liebst, vice-president; Agness Miller, secretary and Norman Schwein, treasurer. With these members as leaders and the whole class acting as unit we were able to push forward in many activities. We were ably represented by Joseph Weiner in the St. Joseph vs. Holton debate. Our appreciation of classical learning was rewarded when Morie Weyman received the Greek medal. In no small degree was the dramatic talent of the class shown in the presentation of "The Teeth of the Gift Horse." But seasoning the hard work were many good times. We will always remember the two jolly parties of the year, the hike to Corby Chapel, and the closing picnic of the year.

In September of this year we came back to find that our class had diminished in numbers but we were proud of the fact that this decrease was caused by the "call of the colors." The rest of the members bravely took up the task of making the class a credit to the school and to those who had gone from our group. We again organized with Joseph Weiner as president; Josephine Wells as vice-president; Mildred Minor as secretary and Margaret Mohler as treasurer.

Our last year has been one that will always be a pleasure to look back upon, for every member has put his whole strength into the promotion of his class. And not once have we swerved from our ideal.

Mary Palmer Boyer

St. Joseph, Mo.

"A-foot and light-hearted I take to the open road."

Lucile Carpenter

St. Joseph, Mo.

"A vein of mirth beneath her air of dignity."

Alison E. Cowden

Red Cloud, Nebr.

"A wondrous combination of ever changing moods."

Margery P. Fitzmaurice

Oregon, Mo.

"Her heart is surely in her work, She's never known to lag or shirk."

Norman L. Knight

St. Joseph, Mo.

"If Edison wasn't, I would be."

Agness Todd Miller

St. Joseph, Mo.

"Mistress of herself, though China fall."

Viola Edna Miller

Saxton, Mo.

"Never says much but always knows whereof she speaks."

Mildred F. Minor

Easton, Mo.

"A conscientious worker but in for a good time."

Margaret L. Mohler

St. Joseph, Mo.

"It's the little things that count."

"Us."

Josephine M. Wells

St. Joseph, Mo.

"Good are thy gifts, but better than all gifts is thy friendship."

Joseph L. Weiner

St. Joseph, Mo.

"I would not always reason."

Esther M. Whalen

St. Joseph, Mo.

"I have no secret of success but hard work."

Corinne I. Whitehead

St. Joseph, Mo.

"A smile, a hike, a bushel of fun."

"Looking Up"

The End of the Play

The play is done; the curtain drops,
    Slow falling to the prompter's bell;
A moment yet the actor stops,
    And looks around to say farewell.
It is an irksome word and task;
    And, when he's laughed and said his say,
He shows, as he removes the mask,
    A face that's sometimes sad—then gay.

Farewell!—I'd say, the griefs, the joys,
    Just hinted in this mimic page;
The triumphs and defeats of boys
    Are soon repeated in our age.
I'd say, our heroes are not less keen,
Our hopes more vain than those of men;
Our pangs or pleasures of fifteen at forty-five
    played o'er again.

And in the world, as in the school,
    I'd say, how fate may change and shift;
The prize be sometimes with the fool,
    The race not always to the swift.
The strong may yield, the good may fall,
    The great man may be a vulgar clown,
The knave be lifted over all,
    The kind cast pitilessly down.

Come wealth or want, come good or ill,
    Let young and old accept their part,
And bow before the Awful Will.
    And bear it with an honest heart,
Who misses or who wins the prize.
    Go, lose or conquer as you can;
But if you fail, or if you rise,
    Be each, pray God, a gentleman.

—William Makepeace Thackeray.

JUNIOR COLLEGE
FIRST YEAR

Freshman Class Officers

President.....Mamie Strop
Vice-President.....Mildred Crawford
Secretary.....Roberta Chambers
Treasurer.....Vernon Grief
Standing Committee.....Louise Lacy, Donald Mumford, Ruth Spangberg, Ben Liebling and Cora Connett.

YOUTH has its charms. The Junior College is a young institution. To promote the organization of and interest in the St. Joseph Junior College has been the aim of the first year class. It is the hope and aspiration of every member to see a larger, finer, more unified, and more adequately equipped course until the Junior College becomes an institution of which the schools and citizens of St. Joseph may be proud.

Forty-seven High School graduates assembled last fall, each entertaining the hope of graduating in the Class of Nineteen. Immediately a call for class organization was issued with the result of the election of the following officers: President, Irwin McEwen; vice-president, Mamie Strop; secretary, Roberta Chambers; and treasurer, Vernon Grief. However, shortly afterward, Mamie Strop was elected as president upon the resignation of Irwin McEwen. Mildred Crawford was elected vice-president.

The class enjoyed a cordial welcome from the class of '18 by a beautiful party given in our honor. Other enjoyable events of the year were a party at the home of Miss Isabel Nelson, and an old fashioned Valetine box on St. Valetine's Day.

In answer to every call for the demonstration of patriotism the class has done its best. Its individual members have given freely of their time and resources, and as a class it presented a play, the proceeds of which were used to buy a Liberty Bond. This was presented to the Red Triangle organization.

Freshman College Class—Girls

Blessing Ball
Elizabeth Brown
Mrs. W. L. Butts
Margaret Carmen
Dorothy Challis
Roberta Chambers
Gladys Christiansen
Cora Connett
Juanita Craig
Mildred Crawford
Helen DoBendo
Marjorie Hansen
Caroline Hartwig
Eileen James
Mildred Kaucher
Louise Lacy
Ethel Miller
Isabel Nelson
Ruth Nuckels
Lela Maude Rowe
Margaret Schell
Bessie Smith
Ruth Spangberg
Vera Steininger
Henrietta Stewart
Mamie Strop
Frances Swank

Freshman College Class—Boys

Billy Barrows
Adolphus Berger
Pryor Fallis
Vernon Grief
Jesse Lewis
Ben Liebling
Erwin McEwin
Donald Mumford
Ancil Rennison
Herbert Steininger
Roland Stuebner
James Wright

Junior College Dramatic Society

Officers:

President.....Adolphus Berger
Vice-President.....Eileen James
Secretary.....Louise Lacy
Treasurer.....Vernon Grief

AT three o'clock on Monday afternoon, October 29, twenty students of the First Year Junior College met in Room 12 to form a Dramatic Society. After the election of officers and the drawing up of a constitution, we turned our attention to a play. Zona Gale's one-act play, "The Neighbors," was selected, and was presented by the society in the latter part of November. The production was a great success financially, over six hundred tickets having been sold. The society turned over fifty dollars to the First Year Class for the purchase of a Liberty Bond. The rest of the proceeds we invested in a wonderful party at Cora Connett's. There, in addition to delicious and long-remembered "eats," every member of the society received, as a souvenir, a beautiful or useful gift, just the desire of his heart. For more reasons than one, none of us will ever forget that evening.

Perhaps you may think that we have done very little this year, but just remember, please, how very young we are. Next year we hope to organize earlier, and to include in our membership every one in the Junior College who has any interest n dramatics.

"The Neighbors"

ON Wednesday, November 26th, the Junior College Dramatic Society presented, in the High School Auditorium, a one-act play entitled "The Neighbors." The scene is laid in "Mrs. Abel's" kitchen, in a little Wisconsin village, and all the characters are typical village folks.

The characters were exceptionally well handled. Eileen James made a charming coquettish little Inez to the diffident Peter, Roland Stuebner. The humor of Mrs. Abel, the most comical part, was added to by Roberta Chambers. The neighbor ladies, Mrs. Moran and Mrs. Trot, were exceedingly well characterized by Ruth Spangberg and Caroline Hartwig. One of the most difficult characters was "grandma," presented with great talent by Dorothy Challis. Louise Lacy made a pathetic and effective Mis' Ellsworth, and Adolphus Berger ably characterized the gruff but kind-hearted Ezra Williams. Much credit is also due to Mr. Berger for his patient work as director, and to Mr. Grief for his capability in handling the finances.

Y. W. C. A. College Club

Officers

'17		'18	
President	Mary Boyer	President	Vera Steininger
Vice-President	Margaret Carmen	Vice-President	Mary Boyer
Secretary	Mildred Kaucher	Secretary	Caroline Hartwig
Program Chairman	Mildred Crawford	Program Chairman	Margaret Schell

THE Y. W. C. A. Club was organized December, 1916, by the Girl's Work Secretary, Miss Elizabeth Lawson, with the purpose of promoting a spirit of comradeship and democracy in the Junior College. The first year we followed the plan of having outside speakers at our meetings but this year we decided that in College we should develop true student initiative. So we have planned and carried out our own meetings and parties. This fall we successfully entertained the girls of the first year class. The club is open to all girls of the Junior College who have the interest of the school at heart.

Members

Blessing Ball
Mary Boyer
Elizabeth Brown
Margaret Carmen
Cora Connett
Roberta Chambers
Mildred Crawford
Helen DoBendo
Caroline Hartwig
Mildred Kaucher
Louise Lacy
Ethel Miller
Margaret Schell
Ruth Spangberg
Bessie Smith
Vera Steininger
Henrietta Stewart
Corinne Whitehead

Basketball

Erwin McEwen

Donald Mumford
(Captain)

Vernon Grief

THE Junior College has taken an active interest in athletics this year. Basketball has been the major sport and a good start has been made toward making a Junior College basketball schedule a reality. While the team played but two games this year, the year may well be considered a success because of the interest and enthusiasm which was shown at the big event of the season, the game with Company A, 356th Infantry, Camp Funston. This game was played in the gymnasium and the Junior College, aided by the addition of two members of the Central team, won an easy victory—the score being 58 to 17. Several interesting military and musical numbers accompanied the game and about sixty dollars was added to the soldiers recreation fund.

Athletics have been somewhat hampered this year by the lack of two members of the basketball squad. But it is the hope of every Junior College student that next year, with a larger body, athletics will take its place with other College activities.

James Wright

Position

Donald Mumford.....Center
(Captain)

Irwin McEwen..... .....Forward

Vernon Grief.....Forward

Ancil Rennison.....Guard

James Wright.....Guard

Ancil Rennison

"Faculty-Snaps"

"Spot-Lights"

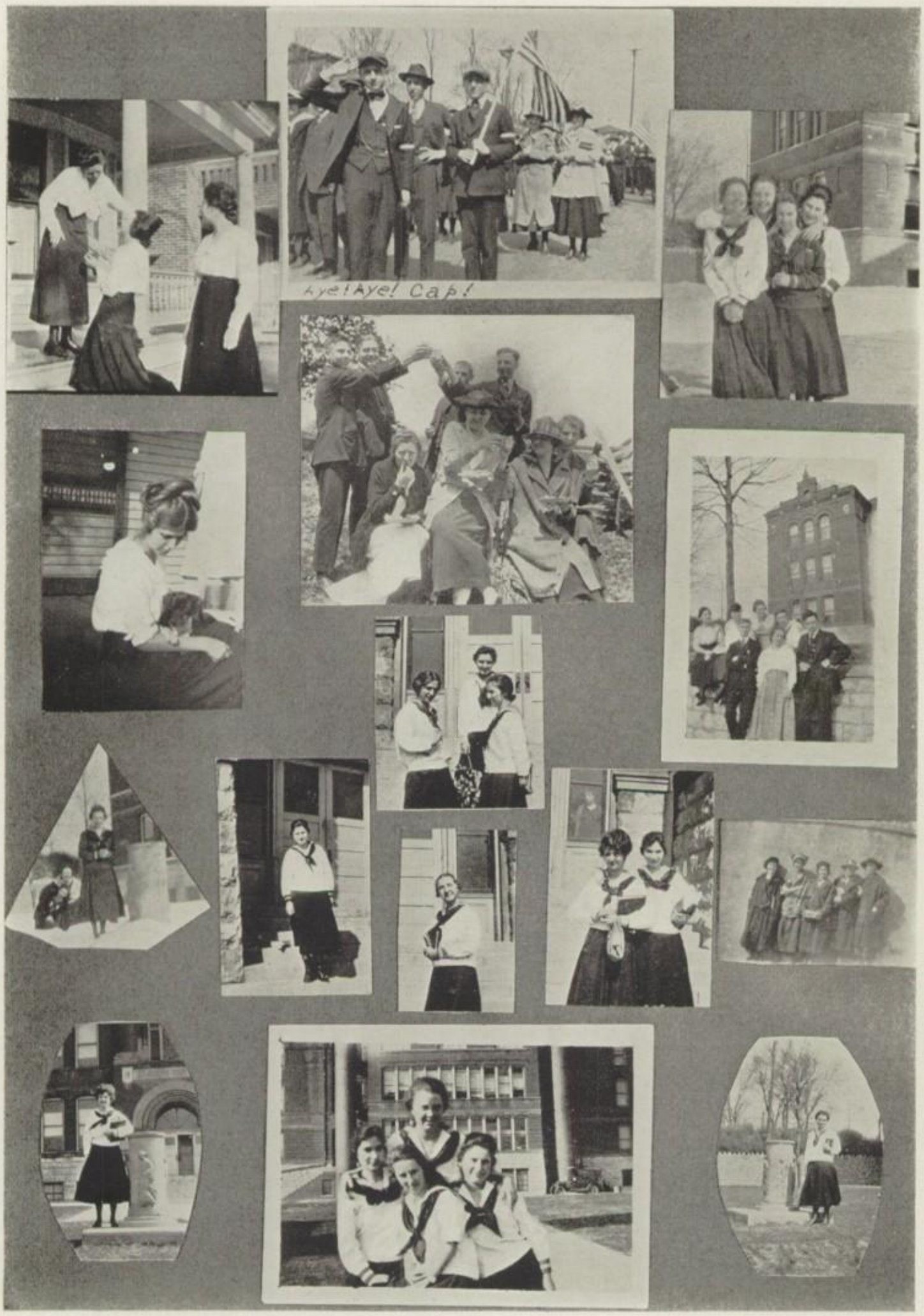

"Bright-Lights"

The Student's Vision

I stood in the hall at midnight, and from each deserted room
Came an eeric sighing, rustling and whispering in the gloom;
A fleeting phantom-murmur, a stir as of silken cloths—
Then white shapes swooping, circling like the ghosts of giant moths.
"What may you be?" I stammered, as I trembled with affright,
"Are you mere hallucinations, O creatures of the night?"
"We are shades and premonitions," they moaned back to me.
"The shades and premonitions of the Papers Yet To Be;
Of English inquisitions, of tests in Cal and French,
Of endless History exams, and things to make you blench.
We hover 'round each student's bed, pursue him in his dreams,
And even haunt the teachers—(who dread us too, it seems).
We—"
"Halt!" I interrupted. "Your words appall nobody;
Know all men by these presents—I fear you not. I study."
A deathlike silence followed. Then the circling spectres broke
Into baffled shrieks and wailings and all went up in smoke.

—Norman L. Knight.

"Side-Lights"

"High-Lights"

Autographs

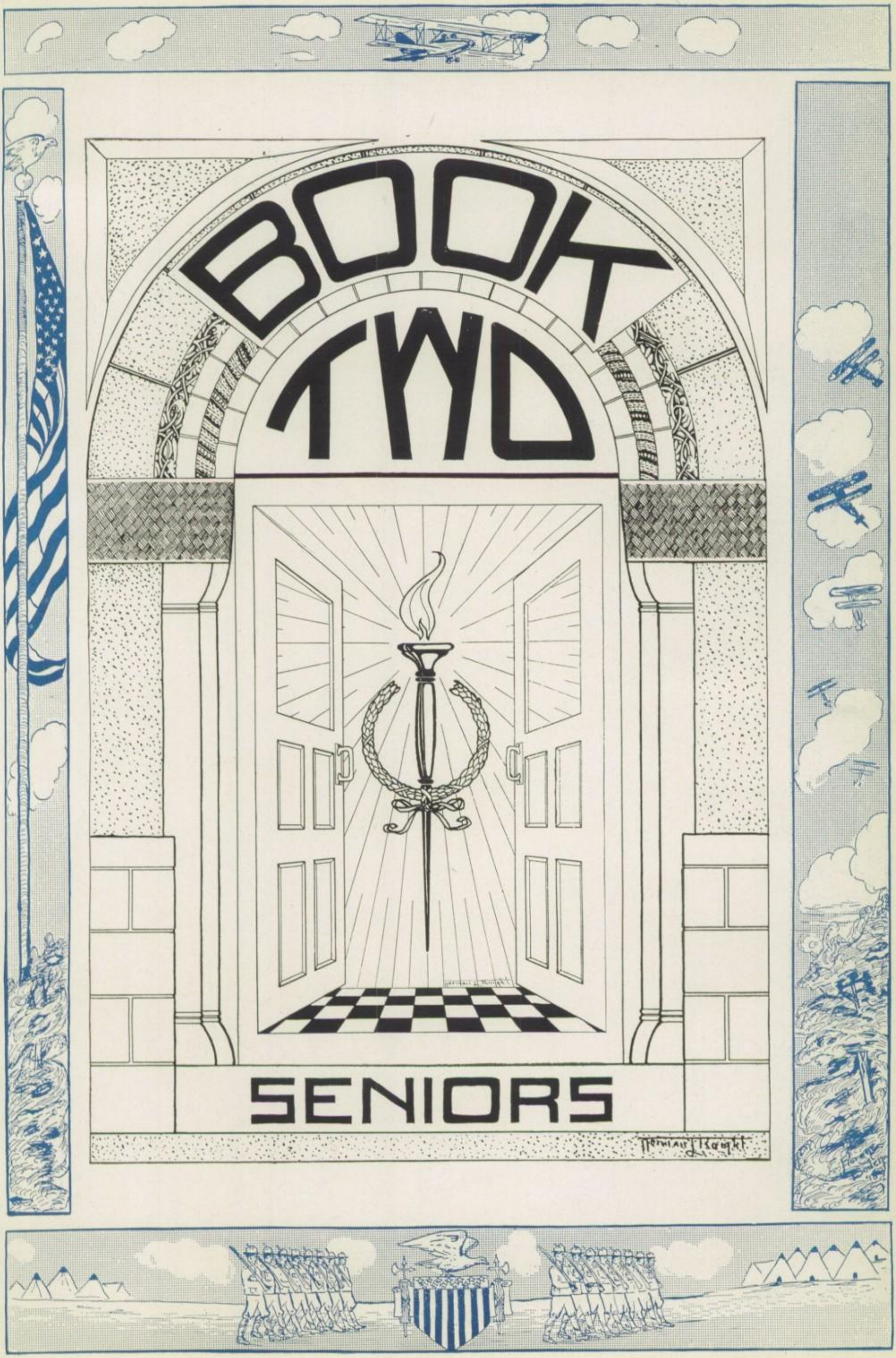
BOOK
TWO
SENIORS

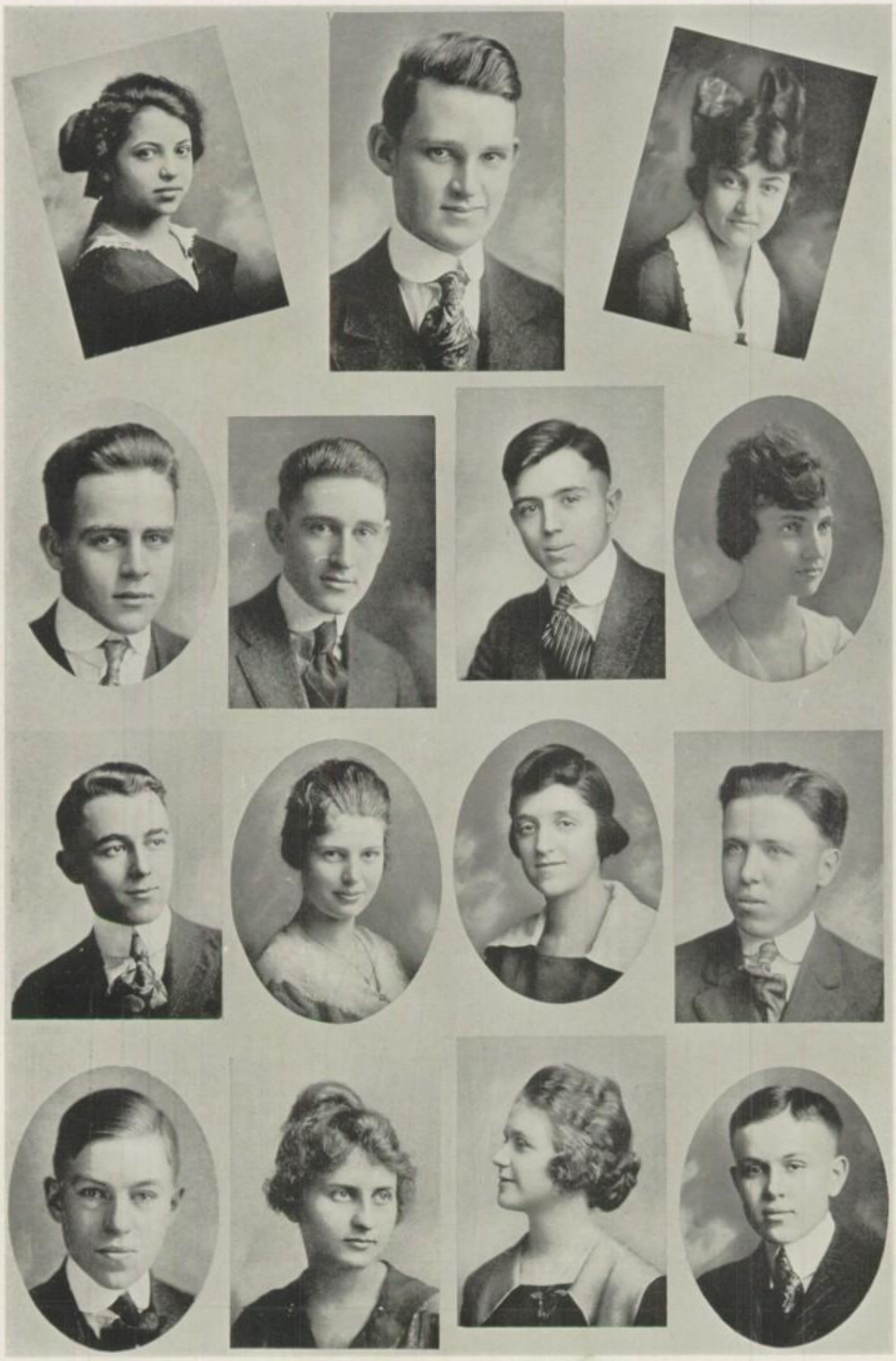

Annual Staff

Hannah Abramson

"Han"

So brilliantly wise is she that had she been a man we would call her Soloman instead of "Han." She played a prominent part in her class. Hannah wishes to be the dramatic editor of the New York Times.

Aleph Lamed Society
Editorial Board of Central Outlook
Editor of Organizations of the Annual
Executive Committee of the Senior Class
President of Aleph Lamed
Senator '14, '17, '18.
Proctor 1918
English Insignia '17
Latin Insignia '18

Katherine Adams

A very demure girl is Katherine. She expects to enter a commercial college after leaving Central. To be of use to some one in the world is her greatest desire. She would rather go to the movies or read a novel than do anything else.

Elizabeth Allen

Elizabeth is one of the most dependable girls of our class. She is a very good student and expects to enter the Junior College next year. She is planning to be a teacher.

Agathia
Agathia Executive Committee.

Gertrude Allen

"Trudie" is as sweet and true a friend as anyone could wish. She is always jolly and good-natured. If she attains as much in musical circles as in dancing she is bound to succeed.

Philomathian
Treasurer '16, '17
Senator '17, '18
President '18.

Katherine Ardery

To speak of Katherine means a great many things, for she is sweet, pretty, attractive and versatile. She says she loves to sleep. Maybe that is why she is always so wide-awake.

Clio Society.

Marjorie Austry

Margie is so well loved for her unselfish nature that words cannot describe her. She is a girl who accomplishes things and yet on top of this she seems care-free and happy-go-lucky.

Secretary of Freshman Literary Society.

Jean Barnett

Albany, Missouri, is the birthplace of Jean, one of the fairest, sweetest and most lovable girls at Central. This young lady's only wish is to get the most out of life that is possible. Success to you, Jean.

Agathia Society
Senator '16, '17
Agathia Forum Reporter '16-'17
Agathia Corresponding Secretary '17-'18
Girls' High School Club.

Maxine Barthelemy

"Mac" or "Shorty"

"Mac" should really be called "Shorty" for she is truly short, being one of the smallest in the class. This sweet little girl finished her High School course in the middle of the year and has been in the business world since that time.

Underwood Certificate
Girls' High School Club.

Leta Bayne

Leta, the quiet, the studious, is a friend to all. If reading is her favorite pastime it must be the reading of her lessons for she makes splendid grades in all of them.

German Insignia '17
Commercial Insignia '17.

Jason Bealls

"Jake"

Jake, a fine manly fellow and the best mixer of the Senior class is everybody's friend. He has starred in all athletics always thinking of victory for Central before himself.

Ciceronian Vice-President '17; Treasurer '18
Secretary of the Junior Class
Basketball Insignia '16, '17, '18
Track Insignia '16, '17, '18
Football Insignia '17, '18
Zimmerman Athletic Cup '18
Buckingham Sophomore Cup
N. W. M. I. A. A. Medals, 3
Athletic Association
Y. M. C. A. High School Club.

Otie Beaty

"Dick"

"Dick is one of the cheerful members of the class of '18 and like all true Centralians enjoys good picture shows Her quiet ways and gentle manner have made her a favorite among her classmates.

Olympian.

Elsie Florence Becker

"Babs"

"Babs" is not a native of St. Joseph but came from Cleveland, Ohio. Her aim is to be happy and make others happy and if she races as fast in her race for happiness as she does in her haste to the lunch room, she will be sure to get there. She intends to enter college at Greenville, Penn.

Walter Bertrand
"Bert"

One of the best members of the class of '18 is Walter. There is nothing that he is not willing to do and is a friend to everyone. He claims Topeka for his birthplace but we are mighty glad that he does not live there now.

In "Our New Minister"
A. N. S. Vice-President '17
A. N. S. Forum Reporter
Glee Club
High School Club
Senator
Treasurer Senior Class
Central Outlook Staff
Editorial Board, Annual
Aristotelian Society

Florence Boden

Florence is one of Central's most popular girls. She is a very hard worker and we have no doubt as to her success. Florence expects to enter Chicago Art Institute and become an Art Supervisor.

Agathia Executive Committee
Corresponding Secretary '17
Treasurer '17-'18
Girls' High School Club
Household Art Insignia.
Agathia.

Juanita Bradford

"Nita" hails from Altamont, Missouri. Her ambition is to be a good piano and pipe organ teacher. Upon graduation she expects to attend a music conservatory. We know that she will be successful in her work for her favorite pastime is practicing.

Japanese Opera
"Mound Builders" a Cantata
Celeste in "Op 'O Me Thumb."

Eustace Broussard
"Useless"

"Useless" (in name only) is a smiling, cheery son of the south. He was born in Baton Rouge, Louisiana, "suh," but he admits St. Joseph is more to his liking. Eustace is a fine fellow and is a worthy member of Central's graduating class.

George Sherman Buell
"Shermie"

Sherman is one of the quiet fellows of our class but he is always doing a lot whether we hear of it or not. He is going to attend Northwestern University and study electrical engineering.

Florence Bulmer
"Bab"

To be a concert violinist is her highest ambition. This young lady finished her course in three and one-half years for she took only one subject the last term, went to business college and took violin lessons when she had time.

Vice-President Junior Class
Secretary of Agathia '17 and '18
High School Club '17 and '18
Household Arts Insignia
Miss Maria in "Miss Maria"
Agathia.

Henry Bunkowski

Henry became famous the day he so strongly defended dancing before all of the students. He won all of our hearts for denouncing the great philosopher's essay on "The Harms of Dancing."

Charles Atherton Burkhart
"Burley"

"Burley" is a happy-go-lucky youth, very fond of a good time and he is an athlete of note. Charlie is mighty good-natured and nothing is too much trouble to do for a friend. He deserves a lot of credit for his hard work on the football team.

Vice-President of the Alpha Nu Pi '18
Vice-President of Glee Club '18
Football Insignia '17-'18
Basketball '17-'18
Dusty Nine '17-'18
Mound Builders '17.

Dorothia Isabel Cameron

Dorothia is one of the best-natured girls in the Senior class. She likes to read Robert Louis Stevenson's works and go to the movies. She is undecided what she will do in the future.

Charles Campbell
"Dewey"

"Charlie," though rather quiet, is a very amiable and likable fellow. He is a shark at mathematics and intends to take up engineering after leaving Central.

Mathematics Insignia '17
Alpha Nu Pi.

John E. Carey

Here is one of our good-natured Seniors. If you have never heard him sing or pound the piano you don't know what you have missed. John wants to get rich quickly, and we wish him every success for there is no reason why he shouldn't.

Secretary of Glee Club.

Mary Margaret Carey

The most remarkable thing about Mary is her sweet and gentle disposition. She is going to teach and judging from her school work she will be a most excellent instructor. Next year Mary will be back at Junior College.

Latin Insignia
Dianthian.

Lorna Nell Chappell

Lorna was born in Stewartsville eighteen years ago. She has not yet decided upon her future career nor the college she intends to enter. She says her favorite study is dramatics.

Newell Chickering

"Chick"

Newell has been one of our best students, always striving to please his fellow men. He has been away from us for a half year but its hard to forget a fellow like "Chick." His highest aim is to be "Successful all-around." He will attend the Kansas Law School.

High School Club '17-'18
Aristotelian '17
Football '18.

Velda Chilcoat

Velda, a very dignified member of our class came from Savannah. Her very clear enunciation has got for her both good grades and the good will of our teachers. When she realizes the great desire of being a nurse we fear that the boys will be singing, "I don't want to get well."

George Clapp

George is one of our steadfast members whose greatest desire is to succeed. He wants to attend college but is undecided where he will go. Creston, Iowa, was his birthplace but we are glad he came to Saint Joseph and was graduated in the class of '18.

Secretary of Boys' High School Club
Secretary Ciceronian
Central Outlook Staff
Ciceronian Minstrel Show
Ciceronian.

Mamie Cline

"Mame"

When you see a pair of brown eyes, rosy cheeks and black hair coming down the hall you know it is Mamie. She is a lover of Grand Opera but is undecided what she will do in the future besides her musical training.

Secretary Girls' High School Club '15
Secretary Freshman Literary Society
Senate '16
Executive Committee Agathia '18
Central Outlook Staff.

Mary Frances Clouser

Mary is an excellent student, and she doesn't spend all her time studying either, for she is an expert tennis player in summer and an expert skater in winter. Next year she will be studying and playing at Kansas University.

Secretary Freshman Literary Society
Dianthian.

Pearle Lo Coats

Pearle is a very athletic girl and would almost rather play basketball than eat. Her greatest desire is to be Editor of The New York Times and from the way in which she has so successfully worked on the school newspaper and the Annual, we feel as if she will surely have her desire.

Secretary of Freshman Society
Vice-President of Philomathian
Art Editor of Annual
Sport Editor of Central Outlook
Reporter of Philomathian
Philomathian.

Louis Eger Cobaugh

"Looie"

Louis is a shark when it comes to lessons, and all who know him agree he is a true friend and an "all-around good fellow." He holds the high honor of being president of the "Grind Stone Study Club" and one of select members of the "Sigma Umphs."

Vice-President Freshman Literary Society
President Alpha Nu Pi '18
Assistant Secretary Alpha Nu Pi '16
Secretary Alpha Nu Pi '17
Secretary Athletic Association '18
"Covielle" in "Merchant Gentleman"
Secretary Senior Class
Dusty Nine '17-'18
Outlook Staff — Annual Staff
Senate '18 — Alpha Nu Pi.

Edna Coder

If you ever get the blues just get acquainted with our little "Ed." She is the sweetest, jolliest, most loveable girl you ever saw. And oh! that smile which melts the hearts of invincible teachers.

Philomathian.

Margaret Connett

"Maggie" hails from the country and because of her ability to climb trees she has developed a very athletic nature. Added to this she is a great cook. She will enter the Sargeant School to train for a gymnasium teacher.

Captain of the Senior Girls' Basketball Team
Clio.

Virginia Connett

"Ginny," as she is known by her friends, is famous for her cooking. She is one of our best-natured girls whose favorite pastime is speeding. Those of us who know her highest ambition hope she will attain it.

Clio.

Ferne Mary Conway

Ferne is one of the artists of our class who came from Vesta, Nebraska. Because of her quiet manner, we do not know her very well but her best friends declare she is a "dandy." Upon graduation she will enter Chicago Art Institute.

Gladys Marie Craighill
"Peg"

"Gladdy" is one of the small girls of the class. She is undecided as to the college she intends to enter but she wishes to go out west and grow up with the country.

Helen Maurine Crane

When we were Juniors, Helen came from Savannah to join our class. Since then she has sung her way into the hearts of many. To be happy is her greatest ambition and we are sure that some one will "see, see" that she does.

Agathia Executive Committee '18
Girls' High School Club
Girls' Glee Club
Agathia.

Effie Erma Crum

"Eppie" is a girl who is proud of Central. She is not averse to conversation but seldom expresses her opinion without being asked. "Money talks" is her belief, for her greatest ambition is to make $1,000 a month.

Mamie Constance Crum

"Conny" is just a girl from our old home town and certainly one always to be depended upon. She is an ardent lover of the great out-of-doors and spends her leisure time on hikes, picnics and fishing trips.

President of Freshman Literary Society
Executive Committee of Philomathian '17
Philomathian.

Dorothy Ann Culkin
"Dode"

Dorothy is one of the best known members of our class. Few can keep from knowing this winsome lass with such a bright sunny smile and cheerful mood. She is talented both as an actress and as a writer for she has written the most "cunning" stuff for The Central Outlook and has appeared in several plays. She will go to the Junior College next fall.

Senate '17-'18
Executive Committee Senate '18
Secretary Girls' High School Club '18
Agathia Reporter '18
Outlook Staff
Literary Editor Annual
"Esther" in "Our New Minister"
"Pierrot" in "Maker of Dreams"
"Kathleen" in "Rushlight"
English Insignia '17
History Insignia '17
Agathia.

Paxton Curtis
"Curts"

One of the most modest boys of our class is Paxton. Have you ever been in his classes? He says his favorite study is mathematics, but his brilliant grades in all of his subjects show that they must all be favorites. "Curts" has a favorite pastime of arguing.

Scholarship Committee, Athletic Association '16-'17
Store-keeper in "Our New Minister."
Aristotelian

Cranston Dickey
"Dick"

In athletics Central has been helped by "Dick." His highest aim is to help the other fellow, and the Class of '18 know that with his unassuming ways and manly qualities that he will be succesful in reaching his aim.
Football
Basketball
Aristotelian.

Edith Nelrose Dunn

"Nel" is one of our star basketball players. If she keeps up her present pace we are sure she can attain her highest aim, that of being the champion basketball player. One of her great desires in life is to control her temper.
Senior Girls' Basketball Team
Household Arts Insignia '17

Eunice Estelle Fariss
"Dutch"

If you want to have a good time ask Dutch and you will be sure to have one. She is a lover of all sports and not only that but is a good cook. Her greatest hope in life is to do something great and we are sure she will succeed.

Junius Warren Farmer

Junius, although rather quiet and reserved, is without doubt one of the most lovable fellows in Central. Farmer is a most dependable and sincere worker. Always in for a good time, Junius makes and keeps many friends.
Secretary of Alpha Nu Pi '17-'18
Boys' High School Club
Alpha Nu Pi.

Thomas Norman Faucett
"Nordicus"

Tom is proud of the fact that he was born in "The City Worth While." His highest ambition is to make money. "Nordicus" we wish you luck. Tom is "some" joker and will sometimes go out of his ordinary path to cause some person to laugh.
Boys' High School Club '16-'17-'18

Elsie Fine
"Jerry"

Elsie's highest ambition, the attainment of happiness, shows what a wise girl she is. If virtue is its own reward, we feel sure she will be rewarded for she is an earnest worker and a loyal member of the class of 1918.
Treasurer of Aleph Lamed 1918
Executive Committee of Aleph Lamed 1917
Aleph Lamed.

Harry Fine

Harry is highly esteemed by all of his friends for his manliness and strong character. His ability as a leader was recognized in his society when in 1917 he was made president. Our best wishes to you, Dr. Fine to-be.

Dolad Nun
Senate 1917-1918.

Harrison Forgrave
"String"

"String" is one of our most elongated Seniors and he aspires to be a surgeon. He is an enthusiastic member of the Sigma Umphs and a perspiring worker in the Grind Stone Study Club.

Vice-President of Alpha Nu Pi '18
Policeman in "The Lost Silk Hat" '17
Dusty Nine '17-'18
Central Outlook Staff
Alpha Nu Pi.

Anna Mae Gaines

Because of her quiet manner everyone is not aware of her fine characteristics, but her friends declare she can not be beaten. She wishes to travel and enjoys life.

Philomathian
Athletic Association.

Dora Gallup
"Dodo"

"Dodo" is one of the girls that always knows when to laugh at a joke even if it isn't very funny. Our class may at some time turn a Prima Donna for this is what Dora desires to be.

Reporter Agathia '17
Agathia.

Elva Garbe

Elva is one of our most patient workers as her high standing and her love for mathematics proves. She intends to go to college and we are sure that her steadfastness will bring her success wherever she goes.

Richard Walton Garlichs
"Dick"

If you want something done and done well, just search for Dick. He is a hard worker and a sincere and likable friend. Next year he intends to go to Kansas University.

Treasurer of Alpha Nu Pi '17-'18
Circulation Manager of Central Outlook
Boys' High School Club '16-'17-'18
Inherited Joke Editor of Annual
Dusty Nine '18.
Alpha Nu Pi.

Roberta Helen Gill
"Bob"

Bob is an all-around girl, always ready for a good time, but never puts aside her school work to enjoy life. She is very fond of the movies but studying music is her highest ambition.

Martha Margaret Griffin

Martha is a true "Saint Josephite" and many of the girls wish that they might have her attractive reddish-gold hair. She wishes to go to France but we hope that she will not stay away from us too long.
Senate '15-'16
Clio.

Fred Habig

"Dutch" expects to enter the University of Missouri and we are sure that we will be proud of him there. We all like Dutch because he always wears a smile and has a friendly greeting for every one. Commercial Law is his favorite study and hunting is his favorite pastime.

Ada Hagemier

Ada is one of the good-natured girls of the Philomathian Society. She is a good little cook and her desire is to become a domestic science teacher. We hope that she will favor Central as a teacher in this art.

John W. Hall
"Deacon"

We hardly have the space to tell of John's accomplishments, talents and popularity.

Ciceronian
Executive Committee of Ciceronian '15 and '16
Secretary of the Ciceronian Society
Vice-President of the Ciceronian Society
President of the Ciceronians '17-'18
President of the High School Club
Treasurer of the Senate '18
Executive Committee of the Senate '17
Assistant Manager of Athletics
Editorial Board of The Outlook
Editorial Board of The Annual
Debating Team
Strongheart in "Strongheart"
Ciceronian Basketball Team
Ciceronian Football Team
Ciceronian Minstrel Show.
Central Boys' Declamatory Medal
Maryville Boys' Declamatory Medal

Fred Harder
"Fritz"

Fred is one of the most diligent students of our class and he is ranked as a "shark." He will attend Junior College next year and will then complete his course at the University of Missouri. We are sure he will be a success in whatever work he enters.

Ernest Harrison

Ernest is one of the modest fellows of the class, but like other people of modesty he is a hard worker and gets results. The class need not be surprised at any great thing that he does.

Harriett Hazel Hawken

Hazel says her favorite pastime is studying (?) but she does not look thin nor pale from it. She wishes to go to France as a Red Cross nurse.

Freshman Literary Society.

Melba Hawkins

Melba was voted the most popular girl in her class. She is a friend to every one and great is the number of students that she has influenced by her sincere manner. Melba expects to attend Junior College next year.

President of Clio '17
Treasurer of Clio '17
Executive Committee of Clio '17
President of the Y. W. C. A. Club '17-'18
Executive Committee of Y. W. C. A. Club
Maud Weston in "Strongheart"
Ball Room Scene in "Esmeralda"
Snuffles in "A Bit of Nonsense"
Central Outlook Staff
Editorial Board of Annual Staff.

Leo S. Hellwitz

Leo is a very hard worker, but says that he would much rather play baseball than to study. He intends to enter the busness world, probably as a salesman. His willingness to work will make up for his lack of experience.

Central Outlook Staff

Genevieve Hensley

Genevieve says that she would rather see a good basketball game or see a comedy than anything else. O. Henry is her favorite author. The class of 1918 wishes her good luck in anything she undertakes.

Philomathian.

Irene Hicks

Irene is a dear and everybody loves her. She is very versatile as she can cook, sew, and paint. She had the experience of sleeping out on a porch last fall and having a cat serve as a heater for her feet. She has not told every one why she was too excited to try very hard to get in the house, but the class congratulates her anyway.

Roger Hicks
"Dolly"

Roger's quiet manner has not kept him from having a great many true friends. He is considering being a rector and with his sincerity and manliness success is certain.

Mary Hocker

Mary's highest aim is to do something useful and we are quite sure that she is capable for she shows many kindnesses to her friends. She is quite unusual because one of her favorite pastimes is writing letters.

Gladys Rewell Holland

We have with us the scintillating constellation of the class, otherwise the shining light in lessons, true sportsmanship and good fellowship. She will attend Washington University next year.

Secretary of Dianthian
Vice-President of Senate '18
Scholarship Committee
Executive Committee Dianthian
Contest Committee
Proctor.
Dianthian.

Mary Houk
"Handy Andy"

"Handy Andy" is one of the sweetest and most sincere girls of the class. Mary's highest aim is to be a lawyer and as she has a distinct talent for speaking we know she will have a successful career. University of Missouri is her chosen college and we shall hear of her in the future.

President of Dianthians
Senior Class Senator
Vice-President of Girls' High School Club
Business Manager of "Glory of the Morning"
History Insignia.
Girls' Central Extemporaneous Medal
Girls' Maryville Extemporaneous Medal

Elizabeth Hughes

Beth's greatest desire is to be thin, but her many friends of Central love her just as she is. She is very good natured and is seldom seen angry. She is a "peach" of a rower for that if her favorite pastime.

President Freshman Literary Society
Sergeant-at-Arms, Clio
Clio.

Mary Ellen Hunsaker

"Babe" just wants to be happy. She says she has "several" high aims in life. Mary ranks as one of the prettiest girls in Central, and is just as sweet and dear as she can be. She may attend Junior College.

Dianthian.

Adrien Islaub

Here is one of '18's most unselfish girls, always willing to do a favor for every person. She is ever in a good humor, and is a strong and athletic girl who enjoys nothing more than a day in the woods.

Leta May Jackson

"Lee"

"Lee" is one of the sweetest, prettiest and most attractive girls of Central. Her greatest desre is to be a lady druggist. She intends to enter the University of Kansas.

Clio.

Masie Jacobson

'Jake"

"Jake" is another well known member of the Senior class. Her pastimes are varied, hikes, fishing and picnics, showing that she is a lover of the great out-of-doors; and listen boys—her highest ambition is to manage a modern farm.

Vice-President Philomathian '17
Executive Committee '16

Emma Johnson

Emma is one of the quiet girls at Central High. But just the same, if you once get acquainted with her, you will be sure to like her.

Louise Ogretta Jones

"Deto"

Ogretta is one of the Senior class who will attend Junior College. "Deto" loves to read. What? She says Harold Bell Wright's works. Her highest ambition is to attain happiness and we are sure she will.

Philomathian.

Blanche Kaufman

Blanche certainly proves the saying that precious things comes in small packages. Blanche's good nature, her willingness to help a comrade in distress, aside from her own sweet personality, has won her a host of friends in the class of '18.

Treasurer Aleph Lamed '16
Vice-President Aleph Lamed '17-'18
Editor Music and Drama Annual
Central Outlook Staff
Latin Insignia
Aleph Lamed.

Adelbert Kallauner
"Dob"

To be born in Kansas and then move to Missouri is a sure sign of a person of genius. Therefore Adelbert must be and is a smart boy especially in science.

Leota Dee Kessler
"Poky"

This lively young lady has some height to her aim in life for she wants to be an aviatrix. Leota's favorite pastime is spending money. Leota has many friends and is loved by all for she is one of our sweetest and best-natured girls.
Vice-President Agathia '18
Senator '16-'17
Girls' High School Club
Mrs. Barkley in "Miss Maria"

Myron Kimmel
"Kim"

"Kim" is one of the liveliest boys at Central and is liked by everyone. His highest aim is to become a farmer. Kim's favorite pastime is playing basketball; for he played on the second team one season.

Eunice Estelle King
"Unie"

To know this sweet girl is to love her for she always has a kind word and a smile for everyone whom she meets. She will attend business college next year and hopes to become the Private Secretary to the President of the United States.
Olympian.

Ruth Irene King
"Sammie"

Anyone who was ever in "Sammie's" gym class remembers the way she can perform on the rings. Ruth is a very tiny girl but she can wield a tennis racket as well as any one. Ward-Belmont College will probably enroll her as a pupil.
Freshman Literary Society.

Evelyn Elizabeth Kline
"Skidder"

Evelyn claims Broadway, Virginia, as her birthplace but forsook it for "The City Worth While." Evelyn was an enthusiastic member of Central's Glee Club in '17 and has contributed much to the success of that organization. The class of '18 wishes her great success in her chosen profession which is "to soothe the savage beast" with her vocal powers.

Helen Emily Ladd
"Laddie"

Helen came to Central only this year but during her short stay with us has made many friends. Stout Institute will claim her next year and when she finishes her course she expects to be a Domestic Science teacher.

Marie Lawson

Marie really keeps secrets, and is as sweet and pretty as she is loyal. She doesn't tell her highest aim but she sews and cooks very well so we can almost prophesy her life.

Y. W. C. A. Club
Vice-President of Y. W. C. A. Club
Dianthian Executive Committee
Central Outlook Staff
Athletic Association.

Elizabeth Johnson
"Betty"

Elizabeth is one of the cleverest and wittiest members of the Senior class who aspries to be an actress. Betty's favorite pastime is dancing and driving a Dodge. She will attend Principia Boarding School.

Juanita H. Leeper

Edgerton is the birth place of this fair young maiden who always has a good word for every one. Juanita thinks she would be happy if she could own a car and go to Hawaii. We hope she doesn't do the latter, for we don't want her to go so far away.

Dramatics Insignia '18
Executive Committee of Agathia '18
Girls' High School Club
Mother in "The Rushlight."

Marguerite Lemser
"Peggy"

One of Central's sweetest girls is "Peggy." She is every ready to do her part when called upon. Peggy thinks she would rather dance or play tennis than anything else.

Executive Committee Agathia '16 and '17
Vice-President Agathia '17
Agathia.

Nellie Letts

"Nell" is a good-natured person who likes to sing and dance. It is certain that her "Apollo" will not be disappointed in her when he finds her to be a second Gluck and Pavlowa.

Philomathian
Forum Reporter '14-'15
Secretary '15-'16
Senator '16-'17
Treasurer '17-'18.

Ruth Levin

Medals has she won and many "ads" has she got

- President Aleph Lamad '17
- Advertising Manager of "Central Outlook"
- Managing Collector of Annual
- Secretary of Senate '18
- C. D. Morris Extemporaneous Medal '17
- N. M. I. H. S. Silver Medal
- Debated at Omaha, Tarkio, Lathrop, Burlington Junction, Lexington, Kansas City.

Sheridan Logan

"Fusser"

Sheridan has the honor of being voted the most popular and most handsome member of his class.

- President Senior Class '17-'18
- Vice-President Alpha Nu Pi '18
- President Spanish Club '17
- Secretary Y. M. C. A. High School Club '18
- Senate '17-'18
- Executive Committee Senate '17
- Dusty Nine '17-'18
- English Insignia '17
- Latin Insignia '17
- W. K. James Medal '17
- Strickland in "Allison's Lad"
- Laborer in "The Lost Silk Hat"
- Turk in "The Merchant Gentleman"
- Alpha Nu Pi.
- Valedictorian Senior Class
- Mathematics Insignia

Mildred Bode Long

"Pinky"

To know "Pinky" is to love her, for she is one of the dear, unselfish girls of the class. Next year Mildred will go to Ward-Belmont, and we know she will be happy and gain many more loving friends there.

- High School Club
- Secretary of Y. W. C. A. '17
- Chairman of Programme Committee Y. W. C. A. '18
- Dianthian.

Herbert C. McAhan

"Mac"

"Mac" is our talented member. He ranks unusually high as a student, having won Mathematics and Latin insignia and holds a Newburger Latin Medal. Besides Herbert is our musician.

- Treasurer of Aristotelian
- Treasurer of Senate
- School Debating Team
- Intersociety Debate
- Business Manager of "Our New Minister"
- Aristotelian.

Catherine Louise McDonald

Catherine is noted for being lively and good-natured. She is always ready to do her part in getting up a party and does it well. "K" is very popular with her fellow-students.

- Senate '15, '18
- Junior Executive Committee '17
- Senior Executive Committee '18
- Clio Executive Committee '18
- Japanese Opera '16
- Clio Play
- President of Freshman Literary '15.

Daniel McDonald

Dan is another one of those boys who had enough points to quit school in the middle of the year owing to the shortage of labor. Dan is now working in his father's printing shop and has aided in the printing of Central Outlook, and of this book. McDonald was husky enough to make the football team of '18.

Gertrude Maeder

There is grace in every movement. "Johnny" is the most graceful girl in Central. She can dance like the breeze, so light and airy she surely will succeed at N. A. G. U. and be the greatest dancer in the world.

Beatrice Mankin

"Bec's favorite pastime is reading, and her highest aim is to become an English teacher. Here is our wish for her—That this great desire will be fulfilled.

Helen M. Marechal

"Animal Crackers"

Helen is one of the best students of the class and still she dotes on having a good time. She is undecided as to the college of her choice (we would love to tell you why), but wherever she goes she will have hosts of friends.

Treasurer of Freshman Society
Senate '15, '17, '18
Executive Committee of Senate '18
Secretary High School Club '16
Social Chairman High School Culb '15
Forum Reporter, Dianthian '17-'18
Vice-President of Dianthian '17-'18
Executive Committee Dianthian '17-'18
Executive Committee of Junior Class '16-'17.

Tina Mehrtens

Everyone that knows Tina will agree that she is a most charming girl with the very best nature and the most dependable qualities. Few do not know Tina for she is a good mixed and goes armed with a sunny smile and pleasant ways. A noble aim in life has she, "To do good in the world" but that is just like Tina.

President of Agathia Society '17-'18
Senate '14
Vice-President Athenian Society '15
Executive Committee of Agathia '16
Rose in "Miss Maria" '18
In "Op' o' Me Thumb" '17
Exchange Editor Central Outlook '17
Editorial Board Central Outlook '18
Editor Biographies of Annual
Girls' High School Club '17-'18
Agathia Society
Athletic Association '16-'17-'18.

Ruth Melick

"Chubby"

"Chubby's highest aim is to be happy and her good-nature and friendly manner for all. She loves to drive a car and we all vouch for her capability along that line.

Clio Treasurer '17-'18
Junior Class Senator '17-'18
Athletic Association
"Sooty" in a "A Bit of Nonsense."

Jake Meshevsky

A hard worker but a quiet unpretentious fellow is Jake. Had Central had a basebell team this year, he would undoubtedly have been a star player. Mathematics is his favorite study and after attending Junior College he will go to Chicago University to be an engineer.

President D. N. '18
Vice-President D. N. '17
Treasurer and Executive Committee '16
Boys' Council.

Jessie B. Miles

Jessie came from our "neighboring state," Kansas. He has been a valuable addition to our orchestra. He is otherwise known as a cause for many hasty vaccinations among Central students. Nevertheless Jessie is a good fellow with a permanent smile and a sunny disposition.

Virgil B. Million
"Mike"

"Mike" wants to be a successful M. D. and we all know that could not be otherwise. Virgil will continue studying at Northwestern University of Medicine. After his course there we hope he will locate his office here. Here's to "Doc" Million.

Treasurer of Aristotelian.
Vice-President of Aristotelian.
Ransom in "Our New Minister."

Nellie Modie

Nelllie has a very lovable unselfish nature. It is always she who runs the tiresome little errands. Nothing is too good for her friends. Besides making fine grades, she is very athetic, and intends to be a "gym" teacher.

Y. W. C. A. Club
Treasurer of Y. W. Club '17.

Stella Mossman

Stella certainly hasn't been the nosiest person at Central and because she has so modestly and rather selfishly kept all her sterling qualities to herself we aren't able to enumerate her abilities. But we can truthfully say she has a great many true friends.

Gertrude Mosteller
"Gert"

We don't know a great deal about "Gert" because she doesn't linger long after school. She can't help making a fine domestic science teacher, because she is very conscientious and ambitious. "Gert" is a wonderfully sweet girl.

Josephine Mosteller

"Joe" is quite brilliant and also unusual; for her favorite study is Latin. Very few know of her sterling qualities as she is very quiet and modest. Her highest aim is to be a Spanish teacher.

Charles J. Mund
"Monday"

Living in South Saint Joseph and coming up to Central every day gave "Monday" the idea that he could be a successful traffic manager. Anyway that is his ambition. After completing the Junior College Course, he will attend the University of Chicago.
Treasurer of Dolad Nun
Executive Committee of Dolad Nun.

George Murphy, Jr.
"Doc"

"Doc" is one of our best-natured Seniors. He has held up the laurels of Central for three years in track, holding the school record in the high jump. George is a Sigma Umph and member of the Grindstone Study Club.
Executive Committee of the Junior Class
Secretary of Alpha Nu Pi 1917
Track Insignia '16-'17-'18
Music-master in "The Merchant Gentleman"
N. W. M. I. A. A. Track Medals.

Elizabeth Nelson
"Ky"

When Central loses "Ky" it has lost a great deal and no other can fill her place. We think she has already gained her ambition," to have a good time." Elizabeth will attend Northwestern University.
Senator '17-'18
Secretary of Senate '17-'18
"Policeman"
"Japanese Girl"
Dianthian.

Emma Nelson

We all love this jolly member of our class of '18, for "Emmy" is just as much fun as she is a true friend and that is saying a whole lot. Ward-Belmont will receive this popular member next year and we envy her new friends.
Dianthian.

Vinton R. Neudorff
"Bud"

"Bud" is most agreeable. He is famous for "Brown's Mule" and his tales of "Out West Last Summer." He intends to attend "Missouri" next year.
"Dusty Nine" '16
Alpha Nu Pi.

Lee M. Morris
"Fungus"

Lee is a quiet boy as his nickname of "Fungus" would show. He says his favorite pastime is "neutrality" and he will always strive to become fat.
Vice-President Aristotelian '14
Chairman Social Committee Aristotelian '18
"Skeezicks" in "Our New Minister"
Aristotelian.

Elnora Emma Ochse

Nora, as she is sometimes called, expects to attend Law School. We hope she will be one of the future successful lawyers of Saint Joseph.

Ruth Ott

Hail to Ruth, the most versatile girl in the Senior class. She is quite a public speaker and actress having appeared on our stage many times. She will study oratory at the Northwestern School of Oratory, Evanston, Illinois.

Mme. Jourdain in "The Merchant Gentleman"
Manufacturer of Dreams in "The Maker of Dreams"
Agathia

Marion J. Owen
"Pete"

Marion is one of the musicians of the class. He and his clarinet have for three years contributed to the success of our orchestra. Besides that, "Pete" is well liked. He is undecided where he will attend school next year.

Ciceronian.

Mildred Owens

"Mid" is one of the most charming and popular girls of the class. She has a kind smile for all, which has won her many friends. She has taken part in many Central plays, and has talent along musical lines, which she intends taking up after leaving Central.

Vice-President Senior Class
Assistant Secretary Clio '17-'18
Senate '18
Clio

S. F. Theodore Packwood
"Nigger"

"Nigger is a good Indian and has brought home much "wampum" in Central's athletics. Ted's smile won't come off but he confesses he can't paint '18's that have the same staying properties. He will attend Missouri University next year.

Football '16-'17
Basketball '17-'18
Mathematics Insignia '17
Indian in "Strongheart"
Ciceronian.

Morgan Paschal

Morgan has been one of the leaders of Central. He has taken part in several debates and has been a hard worker for the school. He expects to enter Harvard and study law.

President Alpha Nu Pi
President Athletic Association
Vice-President Boys' High School Club
Treasurer of Senate '17
Treasurer Junior Class
President Freshman Literary Society.
Alpha Nu Pi.

Lydia Peters

Lydia has won the hearts of many Central students by her lovely and sincere manner and the hearts of her teachers by her brilliance and talking. She is one of our fine "all-around" girls.

Edmond P. O. Petrikowsky
"Pet"

"Pet" was born in Berlin, Germany, and he wants to go back again with the American army. Edmond is one of the best natured and best liked fellows at Central. "Pet" certainly has the regular German efficiency in athletics for he has entered all classes. He intends to become a scientific farmer.

Captain of Track Team '18
Football '17
Track '16-'17-'18
Basketball '18
Mathematics Insignia '17
Three Track Medals
Aristotelian.

Waldo E. Peterson
"Swede"

Waldo is just what his name suggests, a big, good-natured blond with accent on good-natured. He generally makes himself heard in all athletics.

Helen Pfeiffer

Helen has been in High School for a short time but has made many friends. She did not tell us her highest ambition but from her attractive looks and manners, we can imagine the outcome.

Helen Pierce

To become a teacher is the ambition of Helen. She will receive her training in this at the Maryville Normal. We shall expect to see her as one of Central's teachers in the future.

Thomas E. Prater

He says that his highest aim is to bring about universal peace. When we have won the war, we hope that he will succeed in this. His favorite pastime is any kind of outdoor sports.

Caroline Reents

Friends has she many; enemies none. "Cary" is always there when it comes to helping a fellow out when he is trying to keep from flunking. In French and in dancing she is an expert.

Elmer E. Reital

Elmer is one of our athletic members who will probably make the track team this year. We hope that his wish to attend the Saint Joseph Law School will be had.

Ruth Retzer

"A merry heart goes all of the way." Here is one of our Seniors who doesn't like to study and still carries home good grades. Ruth loves a good time with plenty of food. But her aim is to fight in the army.

James M. Reynolds
"Goldie"

You can always have fun with "Goldie;" he is always ready for a good time. That is the way in which he got his nickname. But Jim is ambitious, too; he wants to be a business man. May good luck go with him.

Earl Richardson
"Red"

"Brick" was one of the supporters of athletics and although he had no chance to become a star, he was captain of the second team two years. We hope that he will obtain a good position in some large business house, because that is his ambition.

High School Club
Captain Second Team
Football '16-'17.

Catherine Robertson

Faithful, Gentle and Good

Catherine is one of our Kansas friends. She simply loves to go to the movies and read good books. We are sure she will be the finest homemaker in the world.

Philomathian.

Charles Rochambeau, Jr.

"Shammy"

"Shammy" says his favorite pastime is reading the war news because he is vitally interested in his mother country, France. Although Charles is French by birth, he is a live, scrappy, red-blooded American boy.

Central Outlook Staff.
Boys' High School Club
Aristotelian.

Caroline Rock

This quiet little miss came to us from the Convent and we have always been glad. Caroline wants to be a great musician and the class of '18 joins in wishing her success. She has not decided on her college yet.

Dianthian.

Edith A. Roeder

"Ikey"

Here's a lass of sunny disposition. Did you ever see "Ikey" when she wasn't ready for fun? Her favorite subject is gymnasium. She will take up aesthetic dancing after finishing a course in Nebraska University.

Senior Girls' Basketball Team
Insignia in Household Arts '17
President of Philomathian '17
Treasurer of Freshman Society
Philomathian.

Leslie Roeder

"Batch"

"Batch" hails from Hastings, Nebraska, but nevertheless is a loyal student of Central. We feel sure he will make a good law student and will be able to meet every opportunity as is his aim.

Secretary of Boys' Business Club '14 and '15
Forum Reporter Business Club
Treasurer of Platonian Society
Boys' Business Club
Platonian.

Lillian Rosenthal

"Bunnie"

One of the sweetest and most capable girls in her class is this dark-haired maid. There are few things Lillian can't do. She has knit beautifully for Red Cross. She cooks deliciously and has shown her ability along this line at more than one football supper; finally, she is a wonderful treasurer and that office has been unanimously given her in every society to which she belongs.

Treasurer Aleph Lamed '17 and '18
Treasurer T. T. T. '15, '16, '17 and '18
Treasurer H. I. K. E. '16.

Pauline Rositzsky

"Polly"

Dancing divinely, painting, playing the ukalele and piano are a few of the things that "Polly" or "Red" does. Her dancing in the "Merchant Gentleman," as at many other affairs, was a "thing of beauty and a joy forever." But the best thing about Pauline is that whatever she does, she does well.

Solo Dance in "The Merchant Gentleman"
Senate '17.

Lois Rostock

Lois is one of our studious girls. She is another one of the "quiet group" in Central High School, but we are sure if you knew her you would like her.

Lela Maude Rowe

"Babe"

"Babe" came to us from the wilds of Colorado. She is very fond of music and would rather play the piano than eat. She expects to finish Junior College and then go to the University of Missouri.

Nelles Rowley

Nelles is one of the new members of our class, coming to Central just last year. He is a talented musician and also writes poetry. In future years we will hear of a Nelles Rowley.

Bertha Russell

"Bert"

"Bert" is one of Central's graduates who loves to read and ask and answer questions. Her ambition is to keep out of trouble and enjoy life to the fullest extent. We are sure she will if she succeeds as well as she has at Central.

Oland D. Russell

"Olie"

"Olie" is one of the finest boys of the class of '18. Next year he will attend the University of Missouri where he will prepare himself to be a Journalist.

Ciceronian Society
Executive Committee Ciceronian '16
Senator Ciceronian '17-18
Membership Committee Ciceronian
Executive Committee Senate '18
Treasurer Platonian Society
Central Outlook Staff
Sport Editor Annual
Boys' High School Club
Tad in "Strongheart"
Ciceronian Minstrel Show.

Mildred Patee Russell

We all know and love this beautiful and statey member. "Jack" says she wants to "be happy and make others happy;" she has certainly accomplished the last half of her desire during her High School life. She has not yet decided on her college.

Chairmon of Committee High School Club '15-'16
"Japanese Operetta"
"Glory of the Morning"
Dianthian.

Abraham Z. Saferstein

Abe can achieve almost anything when he tries. He certainly has the ability to stick or he wouldn't like mathematics. After attending Junior College, he will add one to the number of civil engineers from Central.

Senator '17-'18
Boys' Council
Dolad Nun.

Thomas M. Sandusky
"Sandy"

If someone says "There goes 'Monk' Sandusky, want to meet him?" Why jump at the chance, for its an opportunity that shouldn't be overlooked. Tom can say more in the shortest length of time than anyone in Central. A mighty agreeable and true friend, and a good fisherman.

Vice-President of Alpha Nu Pi '18
Vice-President of Freshman Literary '15
Dusty Nine '16-'18.

Irwin Schuder

Physics and Chemistry are mere pastimes to Irwin, the scientist of the class. His grades are always the best. He wishes to be a successful forester. He will attend the University of Missouri next year.

Dorothy Seltter

"A model lassie who is seen but seldom heard."

Our "Dot" is a hard worker who never boasts of her accomplishments. She is very much interested in stenography and music. When she goes to college she will attain her highest aims we are sure.

Secretary of Philomathian '17 and '18
Senator '17
Philomathian.

Guy Slaybaugh

Guy has been at Central two years, having come from the High School at Easton, Missouri, but he is just naturally a good fellow and always willing to help anyone in need. With the aid of these traits he has made many friends and Central will lose a quiet, studious boy when he is graduated.

Ermine Aileen Smythe

Ermine was born in Little Bay, Arkansas, and we think that is the reason she is so small. She will attend Kirksville Normal next year, after which she wants to go out West and teach school in a log cabin.

Secretary of Olympian
Treasurer of Olympian
Olympian.

Marybelle Soldner
"Betty"

"Betty" is a most charming girl and very popular. All that Betty wants is "just to be happy" and we are sure she will be for she always has a smile every time she meets you.
Assistant Secretary Dianthian '18
Reporter of Dianthian
Treasurer of Girls' High School Cul'b
Dianthian.

James Sollars
"Jim"

Jim is a rather tall fellow but when you stand on a chair or something you can find a mighty good fellow away up there to talk to. His longitude made him an exceptionally capable basketball center. He rarely jumped for the ball in any game.

Georgia May Spencer
"Jigs"

"Jigs" spent a lot of time in the country but she is as fashionable and attractive as any "Vogue" lady. Her desire is to travel and take life easy.
Atheletic Association.

Charles Bradford Spofford
"Box-car"

Charley or "Box-car," as you would imagine, is a boy of considerable size. He wishes to risk himself among the women but it is dangerous as fat men make fine henpecked husbands.
Football '17 and '18.

Irving Stelzer
"Bromo"

All commercial subjects generally found favor with Irving. His athletic tendencies were expressed on the football field He is a good-natured and jolly fellow and those who know him like him.

Milton Street

Behold the man who wishes to make a fortune. With his ambition and brilliance he certainly should attain this height. His favorite pastime runs along the same as his ambition. He loves to collect money.
Boys' High School Club
Central Outlook Staff
Annual Staff.

Earl Stuber

Earl is one of our good-natured and good-looking boys. No wonder everybody likes him. He is a basketball player, too, having played on the second team and in the intersociety games. Earl intends to enter the business world and he carries with him the best wishes of the class for big success.

Circulation Manager Annual
Outlook Staff
Second Team Basketball
Aristotelian.

Benjamin Symon

"Skunk" is a happy go lucky fellow with a heart of gold. His smiling face and hard work in football will be long remembered at Central. He expects to enter University of Missouri next year.

Football Team '15-'16-'17
Second Basketball Team '15
Aristotelian.

Blanche Lucile Thomas

"Cutie"

One of our smallest girls is Blanche. Her only ambition is to grow tall but we think she is much sweeter as she is. Though small in stature Blanche has a big heart and is always a willing worker.

Byron Thompson

Byron is too modest to show how capable he is but the Journalism class has certainly found it out. Don't be surprised when you read of him editing some big newspaper. Byron's sincerity has won many friends.

Outlook Staff
Annual Staff
Aristotelian Football Team
Aristotelian.
Mathematics Insignia '18.

C. Earl Tull

"Sack"

Earl is a wearer of the Blue and White on the Basketball court. His practiced hand with the ball has helped Central "over the top" in many basketball games. Earl plans to attend the University of California next year. Knowing his success in mathematics at Central we know he will go through the line.

Basketball '17 and '18
Football '16 and '17.

Hazel Underwood

Hazel comes to Central for the first period then goes to business college for the remainder of the day. The height of Hazel's ambition is "to see all the world." We certainly hope that her wish is fulfilled.

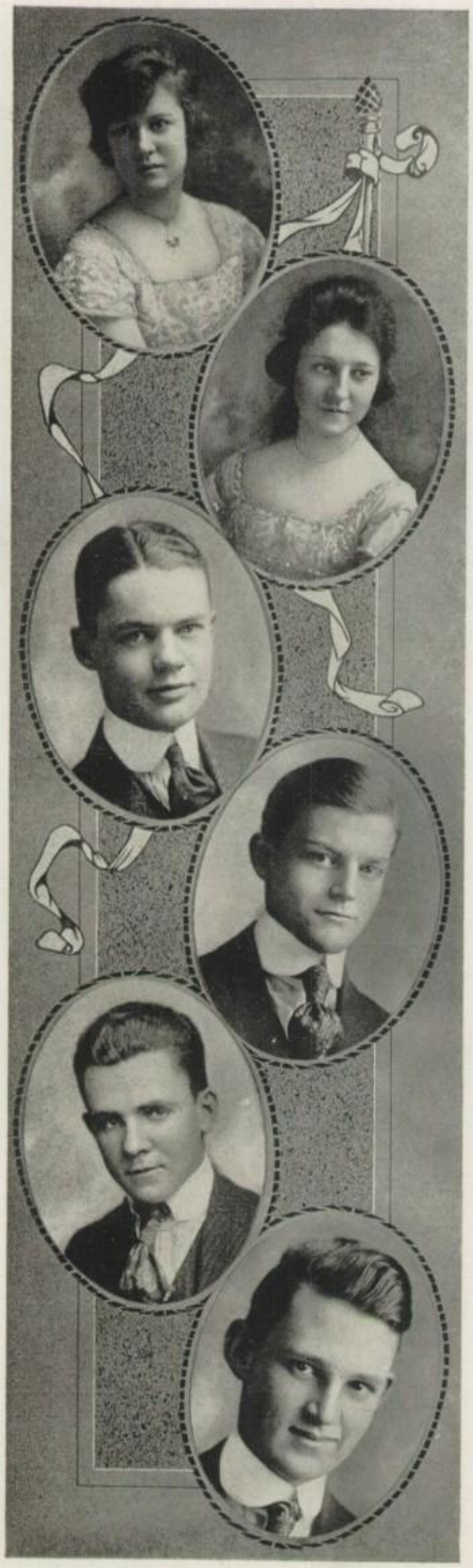

Mildred Waite
"Mid"

"She liked whate'er she looked upon." "Mid" came to us when she was a Junior from Illinois but has made a host of friends while here. Next year she expects to attend the National Kindergarten College.

Millicent Waite

Millicent came to Central in her Junior year from Illinois. She soon became very popular and won a host of friends. She is anxious to ride in an aeroplane and she confides that she expects to realize this lofty ideal when "He" comes back from France.

Hodge Wallace
"Dog"

His Sunday name is "Society," but we all know him as "Dog." He has many friends and they all know that they will enjoy the success that he will have in his professional career.
Alpha Nu Pi

Melvin B. Wallace
"Mel"

Melvin is a studious and industrious boy. He contributed much to the pleasing effect of the Annual by acting as assistant photographer. Next year he expects to attend Harvard University.

Lloyd W. Waller

"Coon," as Lloyd is generally known, comes from Faucett, Missouri. His silence in class forbids us writing much about him.
Basketball 1918.

Harold G. Watkins
"Weinie"

Here is one of the busiest members of our class. The amount of work he takes care of besides his studies is almost increditable. In every successful activity there is evidence of Harold's executive ability and support. Then, too, he is naturally good-natured which makes him liked by all and one of the most popular fellows of the class.
President Aristotelian
President of Senate
Outlook Staff
Advertising Manager of Annual
Publicity Agent of Athletic Association
Treasurer of High School Club
Senator
"Our New Minister"
Boys' High School Club
Aristotelian.

Gladys Webster
"Skinny"

Gladys is one of our versatile girls. She is always delightful and cheerful and gets bushels of fun out of nothing. She has high ambitions, too, for she longs for a ride in an aeroplane. We wish her success for with her optimism she will certainly rise high.

Vice-President of Clio
Vice-President of Athletic Association
Senior Executive Committee.
Clio.

Frances Ruth Weller

Behold our class beauty, and she is just as sweet and good-natured. When you are bored just look her up. She says it would never do to tell her highest aim but we have faith in her.

President of Glee Club '17
President of Freshman Literary Society
Secretary of Clio '17-'18
Frances Kidder in "Her First Assignment."
Clio.

Norton Wheeler

Nortie is a fellow who "gets there" without much fuss. Just now he is hoping to get to "Missouri" and expects to be a chemist. Saint Joseph needs more good chemists and he will be a good one.

Alpha Nu Pi Society
Treasurer Alpha Nu Pi '17
Track '17.

Jeanne Winslow White

Jeanne is a wonderful girl and her hosts of friends declare she can't be beaten. Her brilliance, capability and athletic nature make her a fine girl. She expects to enter the University of Illinois.

President of Clio '18
Senate '15-'16-'17
President of Freshman Literary Society
Vice-President of Clio '17
Vice-President of Senate '17
Executive Committee of Y. W. C. A. Club.
Salutatorian Senior Class.
Clio Society

Earl Whitsell
"Whits"

In Earl we see the making of a statesman. It is his ambition to debate in Congress and if he keeps his present pace it won't be long before he will. "Whit's" oratorical ability has been shown by his part in the intersociety debate, his place on the school debating team, and by the W. K. James medal which he holds.

President of Aristotelian '17 and '18
Secretary of Aristotelian
Senator '17 and '18
"Darius Startle" in "Our New Minister"
Merchant in "The Green Coat"
Aristotelian.

Sam Wienshienk

Sam was born "somewhere in Russia" but he came to Saint Joseph early in his youth. Sam has a habit of making a success in everything he tries from Journalism to automatic baseball. He is a "good sport" and well-liked.

Central Outlook Staff
Dolad Nun.

Willard F. Wilkinson
"Mark Tidd"

It is rare to find a High School student who realizes the greatness of life and who appreciates the opportunity of an education. But Willard is such a student and Central is proud of his reflection of her best spirits at all times.
Outlook Staff
Annual
Boys' High School Club
Aristotelian Football Team.
Aristotelian

Alva Williams

Alva is one of the big manly fellows of the class but rather quiet and reserved around school.

Margaret Wilson
"Bill"

Margaret is one of our athletic girls who just loves all outdoor activities. She expects to go to College next year and prepare herself to be a gym and dancing teacher. We will hope to hear of Margaret when she returns to Central as a gym teacher.

Nora Dell Wilson
"Node"

In spite of the steady tramp of girls to the business world, we have one girl in our class who indulges in cooking as a rare sport. But she will be a woman with a career anyway for she intends to study the pipe organ.
Olympian.

Ethel Priscilla Wilson

Priscilla wishes all of her biography censored or we might say many words of her great musical talent.

Raymond Woodside

Ray is one of the athletes of the class of '18. Besides being an athlete he is a very good singer. The hard, plucky work on the football field won the admiration of the school for him.
Football '18
Basketball '17
Ciceronian Minstrels
Ciceronian Society.

Francis H. Wyeth
"Fanny"

Always busy and in a hurry, but never in too much of a hurry to do something for someone else. Fannie is a perfect gentleman and a very agreeable friend. He has held many offices of importance and filled them excellently.

President of Junior Class '17
Business Manager of "Forum" '17
First Vice-President of Alpha Nu Pi Senate '15
Treasurer of Alpha Nu Pi '16
President and Vice-President of Freshman Literary '15
Dusty Nine '17; President '18; Treasurer '16
Alpha Nu Pi Society.

Nancy Katherine Yancy

"Nan" is one of the talented members of the class as all will testify who have heard her sing. Next year she will further develop her talent at the Conservatory of Music.

Dianthian Treasurer '18
Executive Committee Dianthian '17-'18
Dianthian.

Frances Zmek

Did anybody ever see Frances when she wasn't gay and full of fun? She has always been the life of every class-room and you can always be sure of a good time when she is around. She will attend the University of Missouri or some college in the South.

Assistant Secretary of Olympian '14
Secretary Olympian '14
Treasurer Olympian '16
Vice-President Olympian '15.

Vier P. Clary
"Falstaff"

"Falstaff" arrived in the world at Sheridan, Mo., but found his way to Central in his Junior year. He intends to go to Junior College, and then study to be a doctor at Northwestern University of Medicine.

Secretary of Aristotelian
Aristotelian Football Team
High School Club
Aristotelian.

Senior Class Statistics

Class Beauty.....Frances Weller

Handsomest Boy.....(Withheld by request)

Most Popular Girl.....Melba Hawkins

Most Popular Boy.....(Some persons think there are no such)

Best Mixer.....Jason Bealls

Most Dependable.....Tina Mehrtens

Most Trustworthy.....John Hall

Most Talented.....Herbert McAhan

Most Versatile.....Ruth Ott

Biggest Bluffer.....(Some boy's grandmother requested the censor of this)

Windiest.....(A Chicagoan has the monopoly on this)

Busiest .....Harold Watkins

Greatest Gossip.....(An Irish Mother forbids the publication of this)

Best-Natured.....
....(If Edmond Petrikowski had not come second, he would have won this)

Greatest Prevaricator.....(Censored at the telephone request of P. W.)

Most Conceited.....
..(Won by the same boy that was the gentleman of most unadulterated nerve)

Most Unadulterated Nerve.....(Won by the most conceited boy)

Grouchiest Senior.....(Censor requested by the Father of the girl who has the worst temper in the class)

Laziest.....(One of the Saint Joseph 400 won this, so we are forbidden by "lese majeste" to tell his name)

Favorite Teacher.....(Censored by the teacher who heard that she received the least number of votes)

The censor requests that all who think they are neglected or misrepresented on this page call her at Central High School, Main 1394, between the hours of 6 p. m. and 7:30 a. m. or at her residence during school hours and she will promise not to be rude in her answer.

"As Yet a Child Nor Yet a Fool to Fame"—Pope

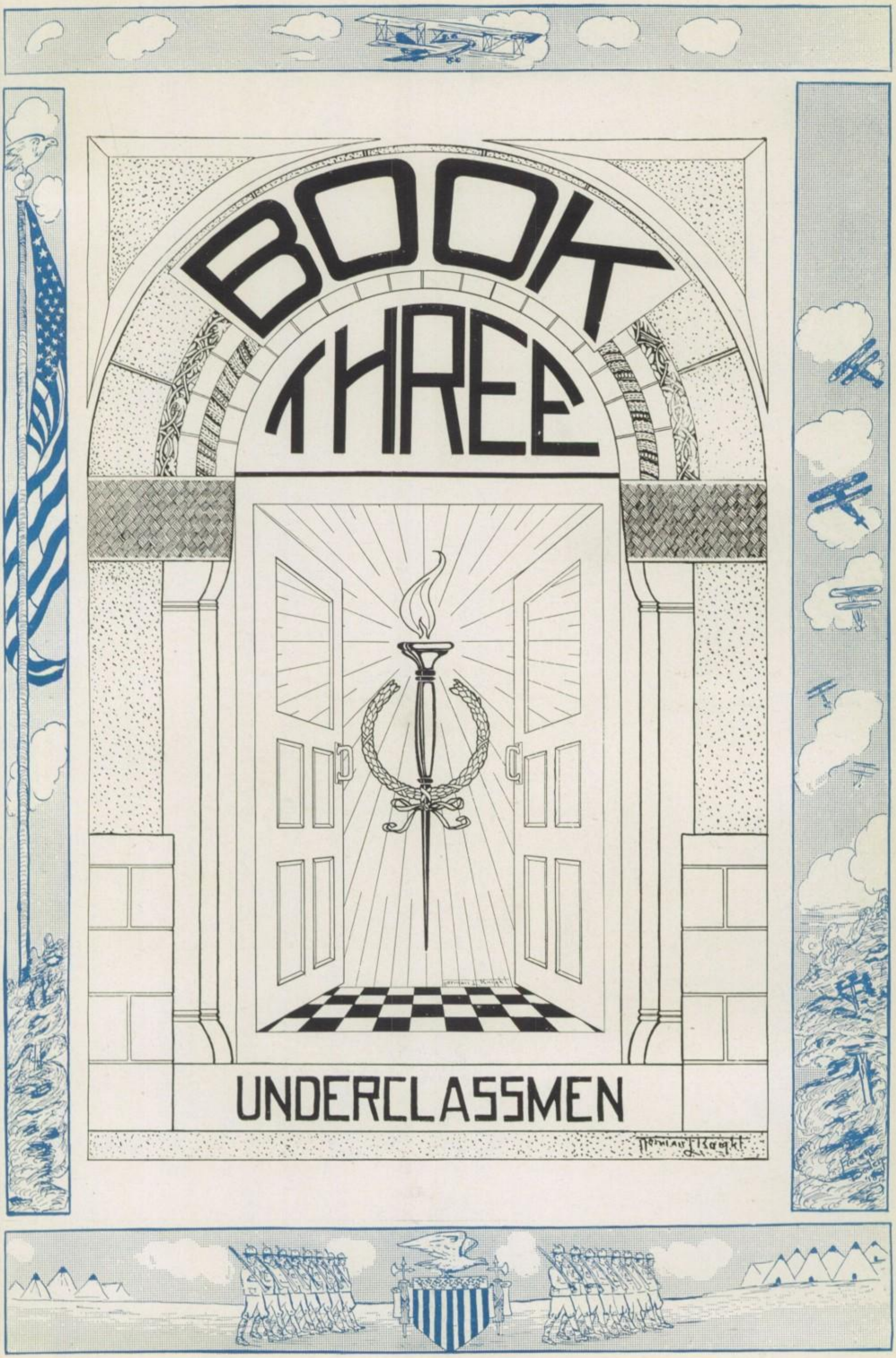
BOOK
THREE
UNDERCLASSMEN

Senior B Class—Boys and Girls

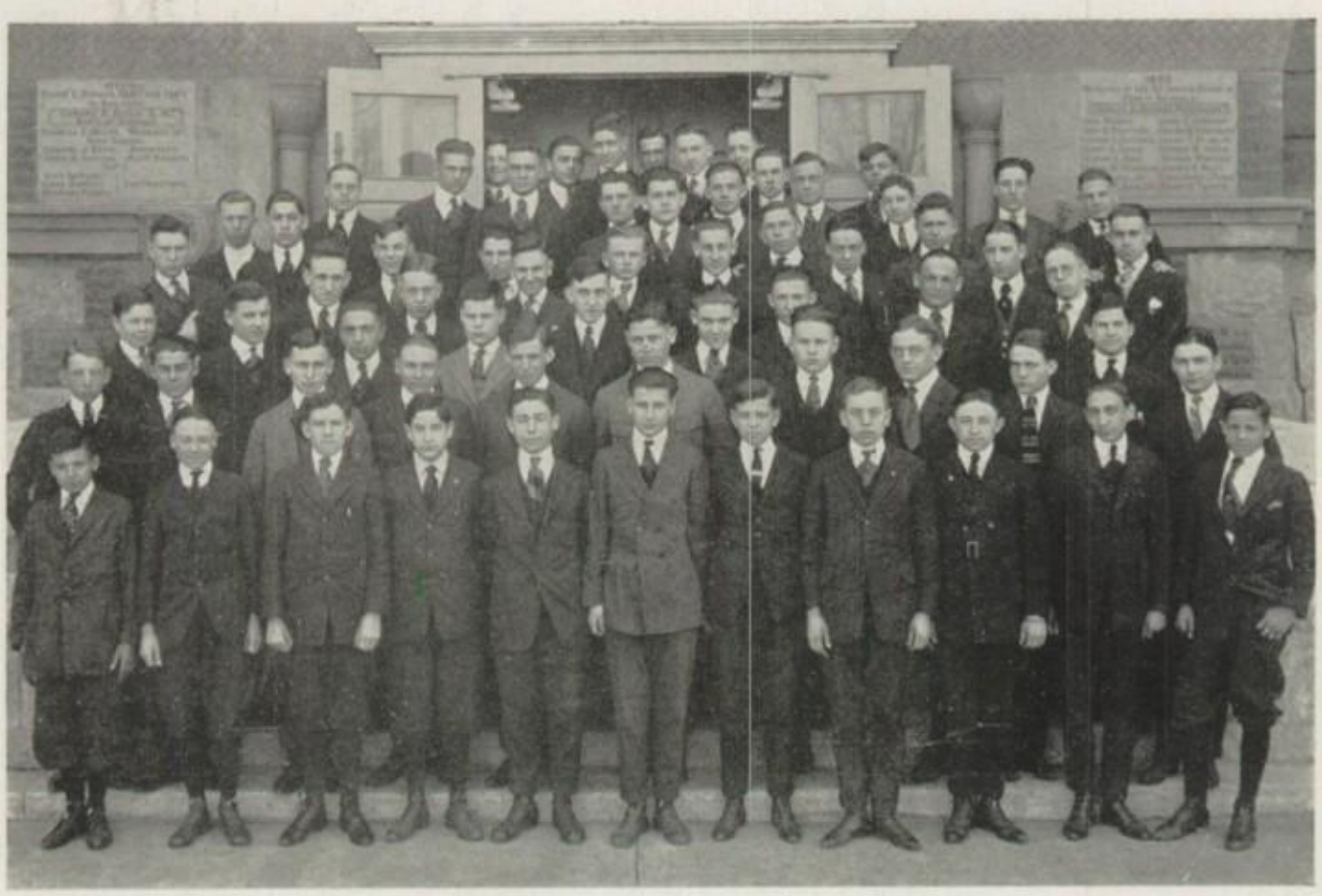

Junior A Class—Boys

Junior A Class—Girls

Junior B Class—Boys and Girls

Senior B Class Roll

Janice Agee
Dorothy Buis
Olivia Buster
Laura Campbell
Roy Cobb
Charles Erb
Albertina Fetzner
Cora Foster
Orta Gabbert
Violette Hamilton
Ernest Hawk
Leonard Holland
William Hooper
Leta Jackson
Charles Karrasch
Jeanette Kneer
Mova Linn
Edward McCarthy
Claude McDonald
Marie Matthiesen
Lawrence Maxey
Leonard Moore
Walter Ott
Thelma Petree
Ethel Priestley
Helen Renner
Erma Salter
Gladys Seaman
Wilbur Sheets
Nelle Smalley
Henry Spencer
Julius Spitalny
Mary Stauber
Agnes Sturgeon
Marguerite Swanson
Helen Vaughn
Marion Walker
Ross Wheaton
Bertina Whitehead
Emery Whitehead
Arthur Winters

Junior Class Roll

Sam Agron
Marie Alden
Eugene Alders
Pearl Allnut
Eugene Baum
Roy Bermond
Gertrude Bigham
Colene Buster
Ethel Becker
Ruth Bell
Dorothy Bettis
Marion Blythe
Nettie Bornstein
Linnie Bowers
Duke Bramel
Sam Bramson
Howard Brown
Mary Campbell
Louise Cochrane
Fred Conley
Gordon Cortner
Lettie Critchfield
Hazel Cummings
Mary Childers
Ruth Clark
Lucille Cline
Nellie Cole
Dean Cole
Helen Combs
Ben Cooper
Lucile Crowley
Carnegie Dehler
Gerard DePoortere
Emmett Duncan
Nellie DeVorss
Marguerite Dillon
Ruth Dillon
Hannah Einbinder
Milton Einhorn
Sophia Eisberg
Frances Estergren
Frank Edson
Olive Edwards
Etheldra Farrell
Vera Fellows
Marcus Fietz
Rozella Fietz
Frieda Fine
Everett Finney
Lavetta Fishman
Sarah Frazer
Lucille Frogge
Lyman Fulkerson
Elizabeth Fuller
Ursus Gabbert
Lillie Gage
Marguerite Gatchell
Ralph Green
Dorothy Greenhalgh
Watson Guile
Alice Garlichs
Lisle Grauer
Esther Hall
Edith Hanush
William Hart
Eugene Heller
Arnold Hays
Bertha Hellerick
Bernie Hicks
Thelma Hoover
Roy Hunt
Dorris Hurst
Ruth Hanne
Julian Harris
Thelma Harris
Milton Hauck
James Hill
Mildred Hollinger
Franklin Hord
Esther Hund
Jewell Jackson
Herman Kaplan
Byron Kennedy
Quaide Kennedy
Florence Kimmel
Thelma Knapp
Marie Knopinski
Edith Kohler
Carrie Korbholz
Amelia Kuebler
Phil Katz
Mildred Keller
Cathryn Kennedy
Fred Kenny
Franklin Kerr
Gladys Keys
Ruth Kissell
Orville Ladd
Jessie Lapides
Donald Lindsey
Harper Lindsey
Muriel Lomax
Joe Ladensohn
Mary Lee
Walter Limback
James Loflin
Lois Lynch
Vaunieta McAdams
Madeline McDonald
Kathleen McGee
Gladys McHenry
Genevieve Malone
Lavon Mankin
Helen Meadows
Leota Merrill
Lois Mahin
Lester Martin
Anna Miles
Marjorie Miller
Myers Miller
Francis Monnett
Eva Moore
Grace Morgan
Bickley Morton
Frankie Mosteller
Lorene Mulvania
Raymond Musgrove
Jessie Lee Myers
Jack Mytton
Eleanor Nelson
Ethel Nelson
Gertrude Nelson
Mayme Noll
Norma Ogden
Albert Pendleton
Louise Phalp
Hazel Pinger
Evarts Platt
Helen Peck
Opal Quinn
Josephine Rankin
Max Rankin
Helen Randolph
Opal Riley
Howard Roach
Merle Ruedy
Beryl Rupert
Marvin Rapp
Louis Raymen
Dorothy Reed
Emanuel Resnik
Eleanor Robertson
Lydia Rohloff
Faucett Ross
Miriam Rusmisel
Fannie Samuelsohn
Nurdeane Saphir
Eda Schultz
Victor Spangberg
Frank Shull
Marion Smith
Ada Sturgeon
Robert Symon
Leila Shewmaker
Wayne Smith
Leah Spratt
Porter Srite
Bartlett Stein
Dorothy St. John
Helen Stripe
Faye Sweringen
Theresa Taddicken
Harry Talbott
Edna Taylor
Lillian Thomas
Edna Tillman
Lula Trower
Donald Taylor
Virgil Torbert
Bessie Trent
Carolyn Tull
Alta Van Dusen
Alice Vogel
Marvel Ward
Bernard Wunderlich
Millard Woodson
Gladys Walker
C. C. Watson
Esther Way
Louis Weber
Mary Welles
Helen Werner
Mildred White
Sarah Wilk
William Willman
Berrian Williams
Winifred Williams
Mabel Young
Selma Young

Sophomore A Class—Boys

Sophomore A Class—Girls

Sophomore B Class—Boys and Girls

Sophomore Class Roll

Clarence Allen
Georgie Akers
Edna Ames
Dorothy Ashford
Montie Austin
Joe Balmat
Frances Barkley
Louise Barthold
Meoma Barton
Alice Baumer
Carol Beamguard
Francis Becker
John Bennett
Dorothea Berg
Irene Bovard
Bessie Bristow
Hava Bush
Rosanna Busselle
Alice Buzard
Laurence Buzard
Lillian Bartlett
Angeline Beasley
Cecelia Bernard
Louie Bernet
Ruth Bertrand
Lulu Boer
Arlie Bowen
Edmund Bowling
Leonard Boyle
Darline Brown
Maxie Brown
Donald Bryan
Dean Burnett
Richard Campbell
Tom Campbell

William Carpenter
Loren Case
Laura Connett
Leonard Connett
Paul Cooper
Fred Cosman
Dewey Cowen
Besse Crum
Virginia Culligan
Linton V. Chesney
Harold Cobb
Helen Cook
Clayton Copenhauer
Virginia Crawford
George De Beaumont
Grace Dobele
Sam Droher
Helen Damsel
Fred Davis
Theodore Dienger
Harold Dort
Eleanor Driver
Helen Duncan
Ruth Dunsmore
Leland Edwards
Eleanor Evans
Rose Einbinder
Florence Evans
Clyde Farrell
Orene Fellows
Sarah Fine
Donald Fleischer
Charles France
Marie Frans
Dorothy Frederick

May Frederick
Esther Frogge
Helen Farmer
Hazel Fellows
Gerald Feltenstein
Arthur Fenner
Elsie Fine
Millard Fischer
Eva Fishman
Mary Flack
Gladys France
Joseph Frieburg
Josephine Gaddis
Cecil Gann
Dorothy Gifford
Alice Gray
Gretchen Greenleaf
Maurice Gumbiner
Irene Gasaway
William Gilliam
Katherine Gossin
Jack Gross
Nathan Gluckman
Eve Hathaway
Marie Haynie
May Harrison
Helen Havlin
Margaret Harroun
Paul Heater
Dorris Hedges
Corinne Heim
Opal Hellums
Ray Hines
Irene Holland
Clara Huersch

Sophomore Class Roll

Continued

Alonzo Hamilton
William Hardwick
Russell Hatfield
Helen Haynes
Louis Herman
Sol Hirsch
Marie Hubbard
Virginia Hund
Dorothy Elizabeth Hurt
Paul Innis
Audrey Jensen
Sara Jones
Viola Joslin
Elva Jackson
Virginia Karnes
Josephine Kennedy
Eugene Kleiner
Owen Knight
Jeanette Kalis
Nellie Keene
Horace King
Sallie Lacy
Mary La Brunerie
Walker La Brunerie
John Landis
Katherine Leeper
Mae Leibowitz
Margaret Leimbach
Mildred Lins
Thomas Logan
Serina Levin
Pearl London
Whitney Leighty
Marguerite Lucas
Helen McCall
Calvin Mann
Thelma Madison
Sophia Maeder
Francis Marion
Berenice Marti
Carl Matthiesen
Lois Maupin
Carl Meyer
Louise Migge
Aline Miller
Dorothy Moore
Mary Moreland
Frances Morton
Sadie Mund
Leland Murchie
Francis Murphy
Harold Mann

Geraldine Manning
Meyer Marx
Eugene May
Amelia Meyer
Sophia Miller
Max Mindell
Mildred Moore
Bernice Morrow
Earl Mueller
Nora Nelson
Pierce Nelson
William Nelson
Abe Nemzoff
Ada Neudorff
Basil A. Nidy
Irene Nowak
Elizabeth Nichols
Wilma Norris
Ralph Nuchols
Lillian Olson
Nelson Ozenberger
Homer Ozenberger
Elizabeth Paschal
Christina Patt
Willsworth Pendleton
Dottie Peters
Mildred Peterson
Alice Phipps
Elisha Poe
Margaret Pape
Pansy Pritchard
Genevieve Proud
Todd Pumphrey
Joseph Putter
George Polk
Harriett Peterson
Mabel Pomeroy
Brittain Poteet
Frances Reed
Harold Rice
Vesta Ritter
Marian Rogers
Dora Rosenthal
Morris Rosenthal
Victor Rudolph
Lester Reynolds
Harriett Ridge
Sallie Rivalt
Beulah Robinson
Maydea Roeder
Clayton Sauer
Corinne Schmille

Vernon Schopp
Ray Scott
Irene Silverstein
Dick Smythe
William Spits
Clair Spratt
Mildred Stout
Gertrude Street
James Stuebner
Gladys Swart
Fritz Schroeder
Eric Seamens
Helen Seitter
Myrtle Shewmaker
Vivian Siela
Giffen Simmons
Don Slaybaugh
Lionel Smith
Hilda Sollars
Ruth Sowter
John Spencer
Gertrude Steffens
Margaret Stein
Parilee Stewart
Gail Swartz
Charles Thomas
Hazel Torrance
Raymond Tracie
Smiley Triplett
Henry Taddicken
Muriel Thomas
Ray Van Dusen
Carl Wales
Una Walker
Mary Warden
Lillian Watkins
Opal Watts
Leone Wehrman
Marjorie Weiss
Thelma Williams
Glenn Woodbury
Donald Wyatt
June Wareham
Hazel Louise Waters
Harold Watts
Arthur Weber
Esther Wilkins
Ruth Wilson
William Wyant
Weston Wright
Matilda Zmek

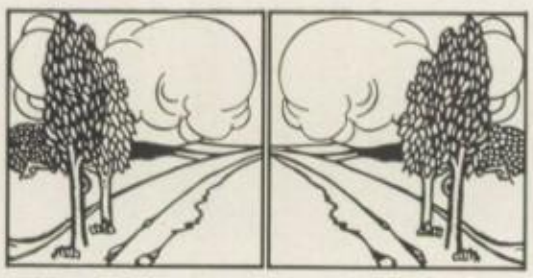

Prof. C. F. Alt
Principal Robidoux High School

Rodidoux High School Faculty

Charles F. Alt, Principal.

Lois Welty, English.

Early G. Tyler, English.

Winifred Gallagher, History, Civics, English.

Letha Lowen, Algebra.

W. L. Butts, Arithmetic, Physiology.

Lottie Piatt, Arithmetic, Algebra, Latin.

Frances E. Adams, Music.

Margaret McLellen, Latin.

Emma J. Schulze, German, Commercial Geography, English.

Ruth Fitzgerald, History, English.

Hester Robinson, Art.

Marian White, Domestic Science.

E. H. Shelley, Manual Training.

J. A. Dittemore, Study Hall.

Mabel McHendry, General Science.

Freshman A Class—Boys

Freshman A Class—Girls

Freshman B Class—Boys

Freshman B Class—Girls

(Freshman Class Roll on Page 99)

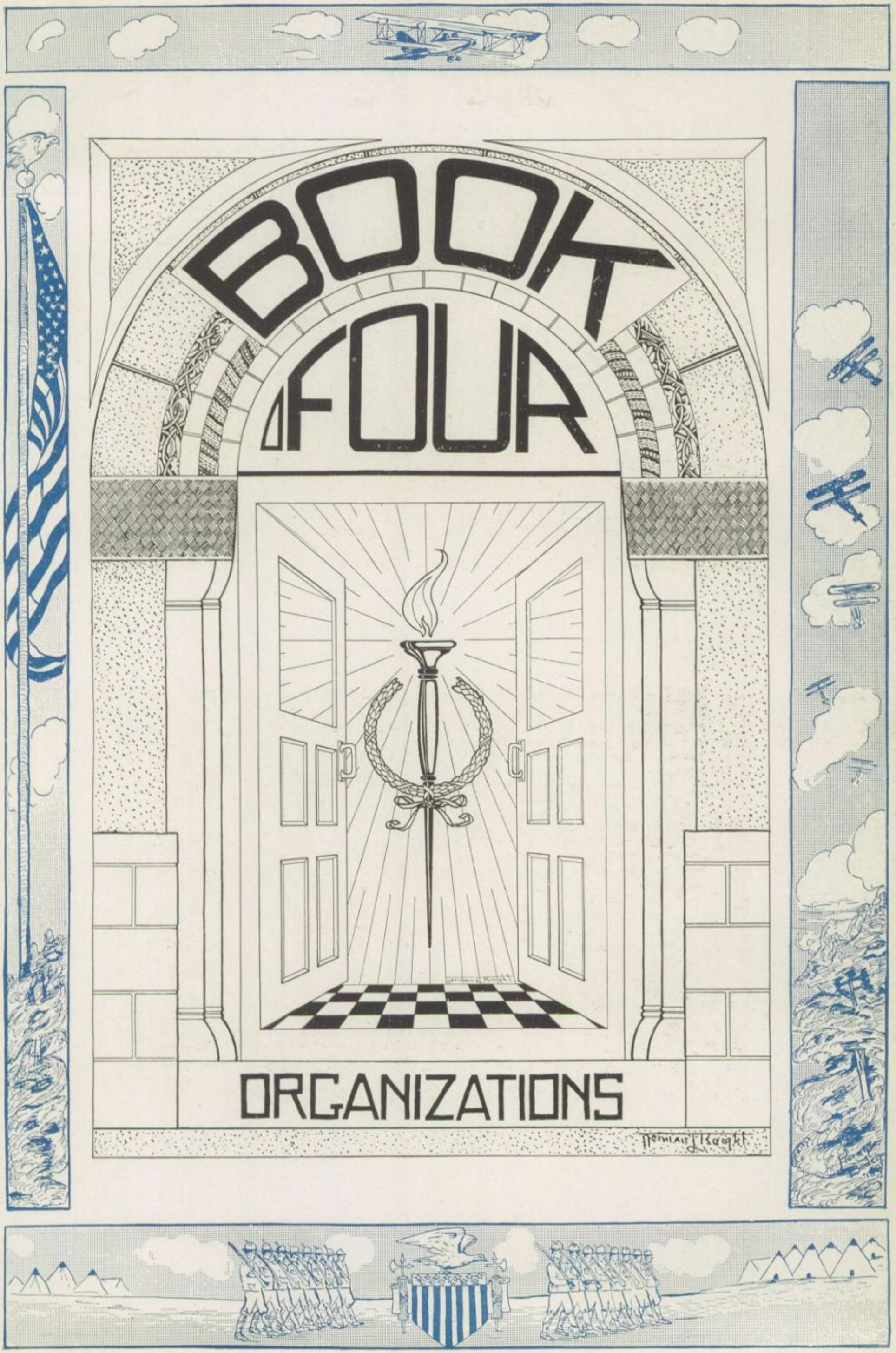
BOOK
FOUR
ORGANIZATIONS

Junior Red Cross

CENTRAL High School feels very proud of its Junior Red Cross. In the months since its organization it has done much to keep Central's standard in war relief very high. Not only has the number of articles made been many but the quality of the work has been almost 100 per cent. perfect. The local Red Cross complimented us upon our work, and knitted garments sent away have called forth much admiration.

The first work undertaken was the making of three-piece knitted sets for our own twenty-five boys in the army and navy. The money for this was raised by voluntary subscription in the auditorium meeting. These sets were sent off to reach the boys for Christmas gifts. We then began knitting for the Red Cross, and have used 708 hanks of yarn and completed about 400 garments. In the sewing classes all the girls are working on Red Cross garments and up to April 4 had finished 413 garments. The boys in the manual training classes have made 24 boxes for the Red Cross headquarters.

As this work could not be carried on without money, a drive for subscriptions was made in March, and the amount of $140 was realized. Much interest was aroused which will result in other subscriptions later. As the Junior Red Cross membership is only 25 cents, this means 960 members, which is 112 per cent. of our enrollment.

March 18 to 25 was Old Clothes Week at Central and a large amount of serviceable clothing and shoes was collected for the Belgians.

The work of the year will culminate in our Great Red Cross Fair and Festival to be given Friday, May 3, when we expect to raise $1,000 for our work next year.

"With malice toward none; with charity for all; with a firmness in the right, as God gives us to see the right, let us strive on to finish the work we are in; to bind up the nation's wounds, to care for him who shall have borne the battle, and for his widow and orphan —to do all which may achieve and cherish a just and lasting peace among ourselves and with all of the nations."—Abraham Lincoln.

The Senate

Officers First Term

President.....Harold G. Watkins
Vice-President.....Jeanne White
Secretary.....Elizabeth Nelson
Treasurer.....Herbert McAhan

Executive Committee
John Hall Catherine McDonald
Sheridan Logan
Marvin Rapp Earl Whitsell

Officers Second Term

President.....Harold G. Watkins
Vice-President.....Gladys Holland
Secretary.....Ruth Levin
Treasurer.....John Hall

Executive Committee
Helen Marechal Earl Whitsell
Dorothy Culkin
Marvin Rapp Oland Russell

THE Senate has passed another successful year in helping the school, under the leadership of Harold Watkins. Among the things which the Senate accomplished during the year are: The big parades before the Omaha game, the selling of megaphones and programs for the game, and the big bonfire after the game. All of these things made the Omaha team tell their school what a "peppy" school we have here. The Senate gave the school a service flag with a star for every fellow who went from school to join the "colors." It also gave the loving cup which was presented to the class that won the interclass track meet. The picnic which was held was a big success.

Taking everything into consideration, the year for the Senate has been most successful, both in what it has done for the school, and in what it has done for itself.

**"Give his little Senate laws,
And sit attentive to his own applause."**

C. M. Hobart
Debate Coach

Interscholastic Debating

THE first year of interscholastic debating has been a very successful one for Central. A dual debate with Central High of Omaha was held. The affirmative team which debated at home won a unanimous decision, while the negative team was defeated at Omaha by a 2 to 1 decision.

The Missouri State Debating League team won the championship of Northwest Missouri. Out of seven debates, Central was victorious in five of them. There were in all twenty-one judges of our debates; seventeen of these voted for Central and four against her.

We defeated Tarkio, Lathrop, Burlington Junction and Lexington all by unanimous decision. In the semi-finals for the state championship Central was defeated by Mount Vernon by a 2 to 1 decision at Mount Vernon.

The members of the team were given thorough and expert training under the direction of Mr. Hobart. Great praise of the debating in Central is given to our coach who has worked long and hard to make our teams victorious.

As this is only our first year in interscholastic debating, we feel confident that in the coming years, with more experience, we shall have even more successful years and bring greater honor and glory to dear old Central.

"Loud bawling orators are driven by their weakness to noise as lame men take to horses"—Plutarch

Ruth Levin
Earl Whitsell
All State Team

John Hall
Mary Houk
Earl Whitsell

Resolved: "That Compulsory Arbitration of All Labor Disputes is Both Wise and Feasable."

When and Where

Tarkio.....January 11
Lathrop.....February 1
Omaha.....February 15
(One team at Omaha and one at home)
Burlington Junction.....February 28
Lexington—at home.....March 15
Mount Vernon.....April 12

Julian Harris
Ruth Levin
Herbert McAhan

Harry Fine
Jack Gross
Alternates

Central Outlook Staff

Miss Anna Jensen

HOOVERIZING is a familiar word to all the students and faculty members at Central. Every one has done his best in this particular line by not eating those foods which the Government asks them to conserve for our soldiers and our allies.

All the people who eat in the lunch room have fallen in with the Hoover idea by not complaining about the food on wheatless and meatless days that have been observed in our lunch room.

Central's Household Arts classes have done a great deal to help the food administration. In the past year they used only fifty per cent. as much sugar as in 1916. Syrups were substituted for sugar in the candies that were made last Christmas, and in all recipes calling for sugar at least half the amount was syrup.

In making bread, muffins, cakes, cookies, biscuits and griddle cakes, rice flour, corn flour, barley flour, cooked rice or potatoes were substituted for wheat, thereby saving fifty per cent. as much wheat as in former years.

Thirty per cent. of the fat was saved this year by using vegetable fats. No lard was used, and butter was never used for cooking purposes.

Many protein foods were substituted for meat, such as vegetable loaves made of peas or beans and nuts. In this way twenty-five per cent. of the meat used in 1916 was saved this year.

Last fall the girls canned such vegetables as beans, peas, corn and tomatoes, and these were used in the lunch room this last winter.

They also learned to conserve fuel by cooking several foods together. These were called the one-fire menus and have proved to be very successful.

"Homeless Near a Thousand Homes They Stood and Near a Thousand Tables—Pined and Wanted Food."—Wordsworth.

Boys' High School Club

Officers

President.....John Hall
Vice-President.....Morgan Paschal
Secretary.....Sheridan Logan
Treasurer.....Harold G. Watkins
Director.....Mr. G. C. Von Neida

WE have come to the close of our sixth Boys' High School Club year. We think back on the year with a feeling of pride over the success of our club. We have had our usual portion of beans, "spuds" and apple pie, but along with the food we have had good serious talks by prominent men in our city. Most of them have been patriotic and we have a deeper sense of duty and responsibility to our nation, from having been members of this club.

We have had a Father and Son banquet this year as one of our special occasions and we believe that we understand our Dads better and we think we are understood better by our Dads because of this little meeting that we had together. The thought of all the speakers at this banquet was that the relations between Father and Son is more sacred now than ever before. Because many a Dad appreciates his Son more since he is in France or a training camp, and many a Son appreciates Dad the way he didn't before he left his home.

But by far our most successful affair was the Best Girl banquet which closed the club year. The idea of patriotism was uppermost at this meeting. The speaker told of how the young men and young women of today might truly be the hope of the world.

Wonderful times have we had, numberless friendships have we made, and we have received a great deal of character developing because the standard of our club has been "To create, maintain, and extend a higher standard of Christian living among the students of Central."

"A Fellow Feeling Makes One Wondrous Kind."

Girls' High School Club

Officers First Term

President.....Melba Hawkins
Vice-President.....Marie Lawson
Secretary.....Genevieve Malone
Treasurer.....Nellie Modie

Officers Second Term

President.....Melba Hawkins
Vice-President.....Mary Houck
Secretary.....Dorothy Culkin
Treasurer.....Muriel Lomax

TO create and maintain a religious sentiment and to develop all sides of our Central girls is the purpose of this organization. Heretofore this club has comprised only the "faithful few," but at the beginning of this school year the "faithful few" determined to make this an organization of prominence at Central. They had various interesting discussions and programs; many social stunts, hikes, weenie roasts, "get together" parties, and a new spirit and enthusiasm prevailed. The membership has increased to over fifty members. At some of the meetings the girls themselves led, at others, outside people talked on girls' ideals and problems or women's war work. Such speakers as Rabbi Bernstein, Mrs. Connett, Mrs. Dr. Dillard and Mrs. Duval Smith have talked to the girls this year. One very interesting program was led by a member of our own faculty when Miss Ella Lee Moulton talked on Social Problems and factory conditions. At the next meeting the girls visited several factories of our own city to find out the conditions. The best party of the year was the one given at the home of Leah Spratt, when the girls asked the boys of the Y. M. C. A. Club. All together this has been a most successful year for the girls' Y. W. C. A. Club and it is the heartfelt wish of every member that the club shall continue to grow and maintain its prominent position among the organizations of Central.

"For the Colonel's Lady and Judy O'Grady Are Sisters Under the Skin."—Kipling.

Agathia Literary Society

Directress.....Miss Leolian Carter
Motto....."Fortuna Fortes Juvat"
Colors.....Black and Gold
Flower.....Marechal Neil Rose
Most Necessary Member.....
.....Tina Mehrtens
Best Speaker.....Dorothy Culkin
Life of the Society.....Leota Kessler
Prettiest.....Sophia Maeder

Officers First Term

President.....Tina Mehrtens
Vice-President.....Marguerite Lemser
Secretary.....Florence Bulmer
Treasurer.....Florence Boden
Corresponding Secretary.Jean Barnett
Senators.....
..Leota Kessler Genevieve Malone
Reporter.....Dora Gallup

Executive Committee
Thelma Petree Caroline Tull
Marguerite Swanson

Officers Second Term

President.....Tina Mehrtens
Vice-President.....Leota Kessler
Secretary.....Florence Bulmer
Treasurer.....Florence Boden
Corresponding Secretary.Jean Barnett
Senators.....
....Genevieve Malone, Caroline Tull
Reporter.....Dorothy Culkin

Executive Committee
Juanita Leeper Mamie Cline
Mildred Stout

Miss Carter

Agathia

THE Agathia Society was organized in the year 1911 by a group of girls whose desire was to cultivate a taste for all "Good Things" in life and literature, and to acquire the ability of expressing one's self accurately and with ease on all occasions.

Many honors which we have highly appreciated have come to the society during its eventful life at Central.

In the past year we devoted our time to the study of the poets of the New School and their works, and variety was furnished by frequent musical or miscellaneous programs. The society has been well represented in all-school activities, this year as well as in the past.

Our first great dramatic achievement was the charming little Irish play, "The Twig of Thorn," whch was followed by the artistic one-act play, "Op-o-me-Thumb," given in auditorium meeting last year. This year we attained our greatest success when we presented the two one-act plays, one a clever New England comedy, the other an intensely dramatic Irish production. To these successes we are greatly indebted to our most capable directress, Miss Leolian Carter, who was ably assisted by Miss Roberta Sheets.

But we owe to our society not only our literary accomplishments but also many social pleasures. The annual Alpha Gamma breakfast given on Prospect Hill in the spring was greatly enjoyed, and the party given for our boy friends at the home of Caroline Tull was a splendid success.

We sincerely hope to uphold the high standards of our progressive society in the future.

Members

Elizabeth Allen
Jean Barnett
Florence Boden
Florence Bulmer
Helen Damsel
Mamie Cline
Helen Crane
Virginia Crawford
Dorothy Culkin
Elise Fisher
Dora Gallup
Cecil Gann
Edith Hanush
Doris Hedges
Elva Jackson
Leota Kessler
Katherine Leeper
Juanita Leeper
Marguerite Lemser
Sophia Maeder
Genevieve Malone
Tina Mehrtens
Ruth Ott
Marguerite Pape
Thelma Petree
Mable Pomeroy
Francis Reed
Veryl Rupert
Corine Scamille
Mildred Stout
Marguerite Swanson
Gail Swartz
Caroline Tull
Marion Walker
Esther Way
Mary Wells

Aleph Lamed Literary Society

Directress.....Miss Dorothy Kaucher
Motto....."We Seek to Learn"
Colors.....Blue and Gold
Flowers.....Sweet Peas
Most Necessary Member..Ruth Levin
Life of the Society....Sophia Eisberg
Prettiest.....Lavetta Fishman

Officers First Term

President.....Ruth Levin
Vice-President.....Blanche Kaufman
Recording Secretary.....
.....Hannah Abramson
Correspondent Secretary.....
.....Ethel Nelson
Treasurer.....Lillian Rosenthal
Reporter.....Berenice Rosenfield
Senators.....Hannah Abramson,
.....Pauline Rositzsky

Executive Committee
Ruth Levin Blanche Kaufman
Jessie Lapides Hannah Abramson
Berenice Rosenfield Elsie Fine

Officers Second Term

President.....Hannah Abramson
Vice-President.....Blanche Kaufman
Recording Secretary.....
.....Berenice Rosenfield
Correspondent Secretary.....
.....Nettie Bornstein
Treasurer.....Elsie Fine
Senators.....Ruth Levin,
.....Hannah Abramson

Executive Committee
Blanche Kaufman Hannah Abramson
Laveta Fishman Berenice Rosenfield
Ruth Levin Irene Silverstein

Aleph Lamed

THE close of its third year shows that the Aleph Lamed Literary Society has added another illustrious chapter to its history.

At the beginning of the first term every girl learned to knit and work for the Red Cross began. But when the Junior Red Cross was organized, all the garments were called in and 17 scarfs, 3 pairs of wristlets and 2 sweaters were turned over to the Red Cross Headquarters. At Christmas two dozen dolls were purchased and dressed by the girls for the destitute children of St. Joseph. Plans for a party were discussed in March but when the Red Cross called for clothes the girls instead gave the money to the Junior Red Cross at Central.

As a means for better programs, the society was divided into two contesting sides under two captains and a fine spirit of competition resulted. The short story and the drama were studied and extemporaneous speaking was one of the main features of the programs.

Although unnecessary expenditures was avoided, the society has had some good times mingled with the work. When Miss Belle Lehrman, former assistant society directress left the city, a farewell party was given at the home of Hannah Abramson. Near the close of the first term the society gave a mothers' day program.

We feel that we have just cause to be proud of our society this year. Our representatives in contests and school organizations have done particularly well. Ruth Levin is famous for her work on the debating team and we also can claim as a member the poet laureate of the school, Berenice Rosenfield. The society will miss the five seniors who have done so much for Aleph Lamed but with the new members next year we hope to even better our record.

Members

Hannah Abramson
Nettie Bornstein
Hannah Einbinder
Rose Einbinder
Sophia Eisberg
Alice Fine
Freida Fine
Elsie Fine
Sarah Fine
Lavetta Fishman
Eva Fishman
Blanche Kaufman
Carrie Karbolz
Jessie Lapides
Ruth Levin
Serina Levin
Mae Leibowitz
Pearl London
Sadie Mund
Ethel Nelson
Berenice Rosenfield
Lillian Rosenthal
Irene Silverstein
Fannie Samuelson
Sarah Wilk

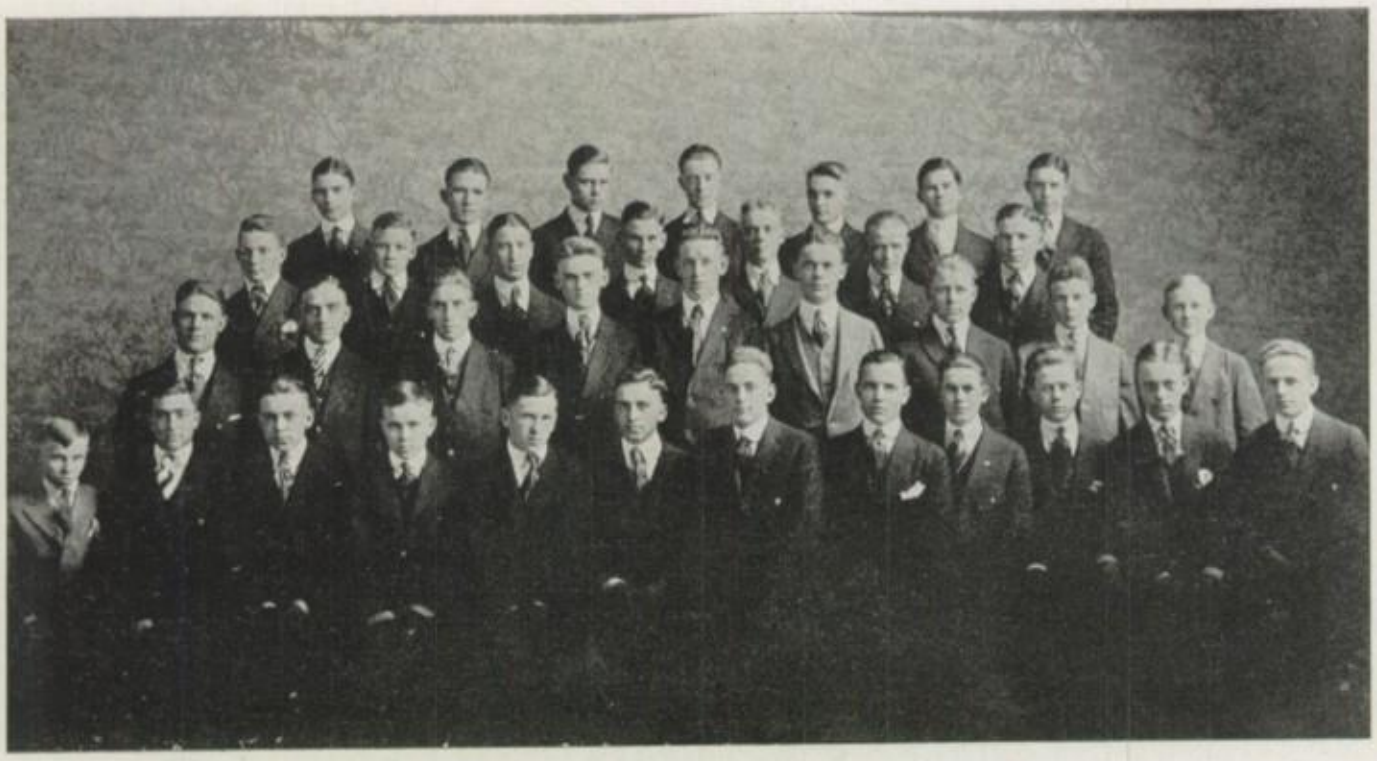

Alpha Nu Pi Literary Society

Directresses..... { Miss Summy / Miss Garlichs
Motto.....Truth Conquers All
Colors.....Black and White
Flower.....White Carnation
Most Necessary Member.....
.....Sheridan Logan
Best Speaker.....Morgan Paschal
Life of the Society....George Murphy
Handsomest.....Louis Cobaugh
Favorite with Ladies..Smiley Triplett

Officers First Term

President .....Louis Cobaugh
1st Vice-President..Thomas Sandusky
2nd Vice-President..Charles Burkhart
Secretary.....Junius Farmer
Assistant Secretary.....Marvin Rapp
Treasurer.....Norton Wheeler
Senators.....Marvin Rapp,
.....Sheridan Logan

Officers Second Term

President.....Morgan Paschal
1st Vice-President....Sheridan Logan
2nd Vice-President.Harrison Forgrave
Secretary.....Junius Farmer
Assistant Secretary....Clayton Sauer
Treasurer.....George Polk
Senators.....Dick Campbell,
.....Marvin Rapp

Miss Summy

Miss Garlichs

Alpha Nu Pi

THE year 1917-1918 marks the twentieth anniversary of the organization of Alpha Nu Pi. In all lines of school activity, in scholarship, band and orchestra, in athletics, from football in the fall to track and baseball in the spring, in dramatics and literary events, in Red Cross, Red Triangle and other patriotic movements, in the May Fete and social circles—in every effort for school and country—the members have acquitted themselves creditably.

Many honors have been bestowed on us during the past year. The President, Secretary, and Valedictorian of the Senior Class, President and Secretary of the Athletic Association, Vice-President and Secretary of the Glee Club, Vice-President and Secretary of the High School Club, President of the Orchestra, Manager of the Baseball Team, and six Senators are members of the Alpha Nu Pi.

The Intersociety Debate was won by us—the second consecutive victory for this team and the eleventh since the debate was instituted. In declamation, our representative, Sheridan Logan, received honorable mention.

Prominent roles in the Christmas and Junior plays and Assembly sketches have been taken by members of the Alpha Nu Pi, demonstrating our dramatic ability.

The Duty Nine, as in former year, hiked to Maryville.

Supplementing our literary and dramatic endeavors, we have enjoyed numerous social stunts. Early in the year, we substituted for the weekly lunch room "feeds," monthly stag parties, which have proved exceptionally enjoyable. We have had several delightful dances which with the hikes, hay-rides, and picnic and finally the banquet make the members feel that along with their literary work they have had an unusually enjoyable year

To the capable direction of Miss Summy, who returned after a year's absence on account of ill health, and of Miss Garlichs, is due largely the success attained in the past year.

Members

Balmat, Joseph
Baum, Eugene
Brown, Howard
Brown, Robert
Burnett, Dean
Campbell, Charles
Campbell, Dick
Campbell, Thomas
Cobaugh, Louis
Farmer, Junius
Forgrave, Harrison
Garlichs, Richard
Holland, Leonard
Knight, Owen
Lindsay, Donald
Lindsay, Harper
Logan, Sheridan
McDonald, Claude
Murphy, George
Nelson, William
Neudorff, Vinton
Paschal, Morgan
Poteet, Britton
Polk, George
Rapp, Marvin
Sandusky, Thomas
Sauer, Clayton
Schopp, Vernon
Schroeder, Fritz
Triplett, Smiley
Wallace, Hodge
Weber, Arthur
Wyatt, Donald
Wyeth, Francis

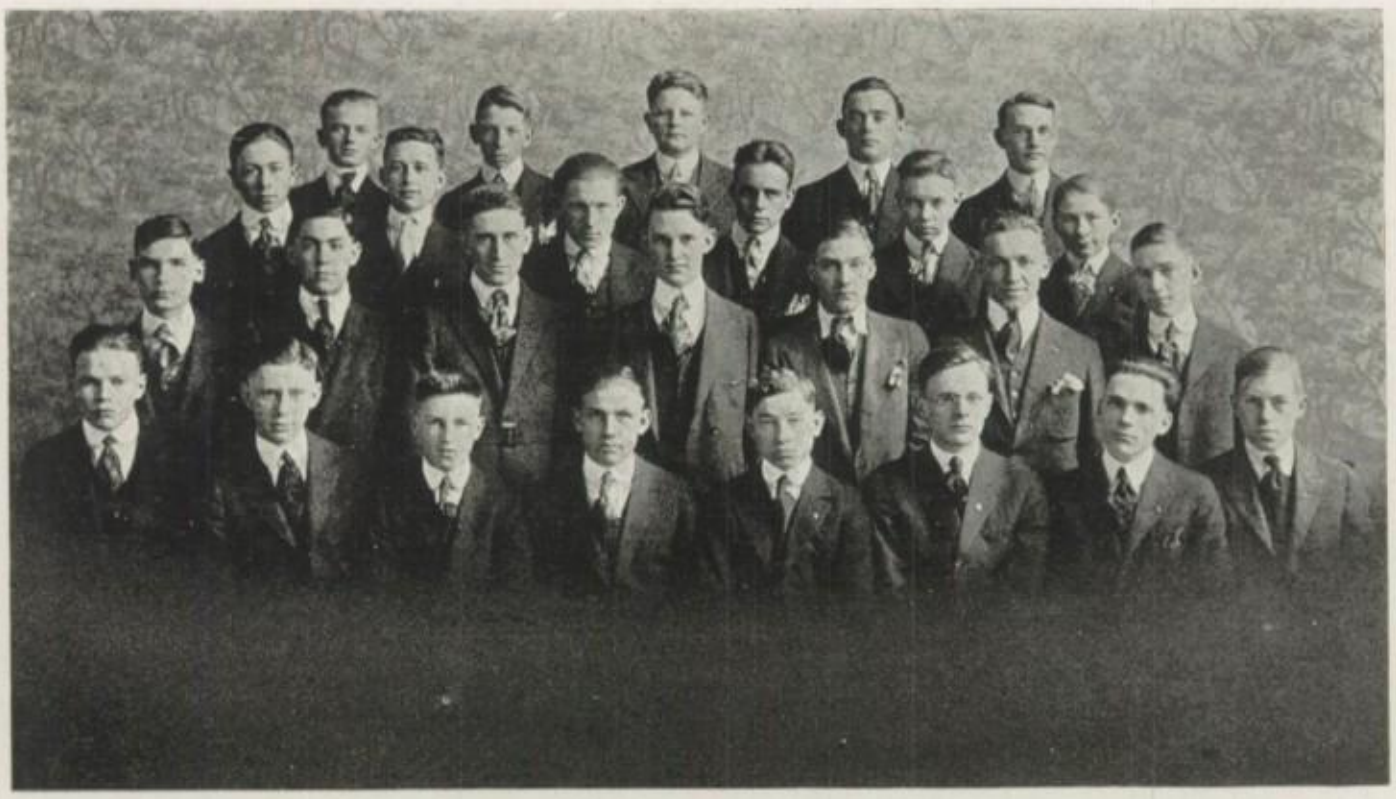

Aristotelian Literary Society

Directors..... { Miss Sutherland
Mr. Denning
Motto.....Labor omnia vincit
Colors.....Purple and Gold
Flower.....Tulip
Most Necessary Member.....
.....Earl Whitsell
Best Speaker.....Herbert McAhan
Life of the Society..Harold Watkins
Handsomest....."Red" Hunt
Favorite with Ladies...Marion Smith

Officers First Term

President.....Earl Whitsell
Vice-President.....Walter Bertrand
Secretary.....Raymond Musgrove
Treasurer.....Albert Pendleton
Senators.....Harold Watkins,
.....Earl Whitsell

Executive Committee
Harold Watkins Marion Smith
Byron Thompson
Lee Norris Cranston Dickey
Herbert McAhan

Officers Second Term

President.....Earl Whitsell
Vice-President.....Virgil Million
Secretary..... Vier Clary
Treasurer.....Albert Pendleton
Senators.....Harold Watkins,
.....Earl Whitsell

Executive Committee
Leland Edwards John Landis
Albert Pendleton
Herbert McAhan Harold Watkins
Cranston Dickey

Miss Sutherland

Mr. Denning

Aristotelian

THE Aristotelian Literary Society of Central was organized October 23, 1914. Its members regard this year, the fourth, as being the most profitable and successful year of its existence. Have its members not reason to be proud of the things accomplished in 1918! For no matter whether it was in debating, scholarship, athletics, dramatics, or backing the blue and white of old Central High, the A. N. S. boys have taken their places among the foremost.

We could not do otherwise. With Miss Sutherland and Mr. Denning as sponsors, with "Labor omnia vincit" as our motto, with a membership of enthusiastic fellows, we have shown by our accomplishments that the A. N. S. has earned its leadership among the literary societies of Central.

Although it was the first time that we placed on the Intersociety Debate, our member, Earl Whitsell, won the W. K. James medal. Two of the six Centralites who debated Omaha were A. N. S. debaters. Many of the debaters have won insignias. Thus far in the race in the intersociety scholarship, the Aristotelians hold the cup.

In athletics we had successful track, football and basketball teams. The captains of the football and track teams of Central were of the A. N. S. Two captains of interclass track teams, the President, Treasurer and Executive Committee of the Senate, the Publicity Agent of the Athletic Association, the Treasurer of the H. S. Club, Senator of Junior Class, Treasurer of Senior Class, Business Manager, Circulation Manager, Photographer and one of the Editorial of the Annual are Aristotelians. Other members are working on The Outlook for the interest of Central.

In social events, we had many fine times this year. On October 22 we started the events of our year with a hike, followed the next week by our annual hay-ride to Saxton. Then followed stag parties and dances. The parties at the homes of Leonard Cronkite and John Landis will be especially remembered. A. N. S. Day was celebrated on March 29, the boys wearing arm-bands of purple and gold. That night came our illustrious truck ride to Easton. Since that we have had a picnic. All social functions were kept right in line with Hoover's plans and the least expense possible was made at the banquets we held. The year was closed by our annual fishing trip to Platte River.

To Mr. R. L. Denning, the founder of the A. N. S., and to Miss Blanche Sutherland is given all credit for the success of our boys. Their scholastic judgment has produced the highest development of literary acumen and taste. Their interest deserves indeed the heartfelt gratitude of the society.

Members

Bertrand, Walter	Hunt, Roy	Norris, Lee	Thompson, Byron
Bramel, Duke	Landis, John	Pendleton, Albert	Watkins, Emory
Chesney, Linton	Logan, Thomas	Petrikowsky, Ed.	Watkins, Harold
Clary, Vier	Maxey, Lawrence	Poe, Elisha	Whitsell, Earl
Curtiss, Paxton	McAhan, Herbert	Smith, Marion	Wilkinson, Willard
Dickey, Cranston	Million, Virgil	Smythe, Dick	Woodson, Millard
Edwards, Leland	Musgrove, Raymond	Stuber, Earl	

Ciceronian Literary Society

Flower.....Richmond Rosebud
Colors.....Crimson and White
Most Necessary Member....John Hall
Best Speaker.....John Hall
The Life of the Society.....
.....Guile, Farrell, Bennett
Handsomest.....Mr. Thatcher
Favorite with the Ladies.Clyde Farrell

Officers First Term

President.....John Hall
Vice-President.....Jason Bealls
Second Vice-President.Dudley Jessopp
Secretary.....Watson Guile
Treasurer.....Arthur Winters
Reporter.....George Clapp
Sergeant-at-arms .....Ted Packwood
Senator.....Oland Russell
Senator.....John Hall

Officers Second Term

President.....John Hall
Vice-President.....Arthur Winters
Second Vice-President...C. C. Watson
Secretary.....George Clapp
Assistant Secretary.....John Bennett
Treasurer.....Jason Bealls
Reporter.....Fred Horan
Sergeant-at-arms.....Ursus Gabbert
Senator.....Oland Russell
Senator.....John Hall

Miss Jensen

Mr. Thatcher

Ciceronian

THE Ciceronian Society has completed one of the most successful years in its career. Our members have been connected with every branch of school activities—Athletics, dramatics, literary work and social events. In football four of our members were on the first team. Four were also on the basketball team, one of whom was captain. We won both the Intersociety football and basketball championships.

Ciceronians were well represented in school officers. The presidents of the Junior Class and Boys' High School Club were the most important offices held. One of our members was on the School debating team. Our representative in declamation, John Hall, won the medal and represented the school at Maryville where he won first place.

Although we were not permitted to present a play this year, we gave a minstrel show in an auditorium meeting which was pronounced excellent by every one.

In a social way we have not been behind as was shown by our many successful dances and other parties. One of the enjoyable ones was our Annual New Year's Eve Party at the home of Mr. and Mrs. C. E. Jessopp.

All of the credit of our success the entire year we give to our friends and directors, Miss Anna Jensen and Mr. L. E. Thatcher.

But the year is over. Some of us are going out into the world to take up the bigger things of life while the rest will remain at Central to give her all of the loyal support possible. But wherever we are we hope that we will always in all places remain true to dear old Central.

Members

John Hall	Harold Dort
Jason Bealls	John Spencer
Robert Bell	Earl Mueller
Arthur Winters	George de Beaumont
Dudley Jessopp	George Clapp
Oland Russell	Marion Owens
Watson Guile	Clyde Farrell
Ursus Gabbert	Fred Horan
Ted Packwood	Raymond Woodside
C. C. Watson	Emery Whitehead
Roy Bermond	John Bennett
Fred Davis	Lawrence Buzard
Clifford Bowen	Calvin Mann
Orene Fellows	Ralph Bradley

Clio Literary Society

Directress....Miss Mary E. B. Neely
Motto.....
Quicquid Faciamus Bene Faciamus
Colors.....Red and Black
Flower.....Richmond Rose
Most Necessary Member.....
.....Jeanne White
Best Speaker.....Jessie Lee Myers
Life of the Society...Ruth Dunsmore
Prettiest.....Frances Weller

Officers First Term

President.....Melba Hawkins
Vice-President.....Jeanne White
Secretary.....Frances Weller
Assistant Secretary...Mildred Owens
Treasurer.....Ruth Melick

Executive Committee

Sallie Lacy — Alice Garlichs
Helen Werner
Jeanne White — Catherine McDonald

Officers Second Term

President.....Jeanne White
Vice-President.....Gladys Webster
Secretary.....Frances Weller
Assistant Secretary...Mildred Owens
Treasurer.....Ruth Melick

Executive Committee

Catherine McDonald — Alice Buzard
Jessie Lee Myers
Helen Werner — Sallie Lacy

Miss Neely

Clio

DURING the first semester Clio girls enjoyed a series of miscellaneous programs on drama, music, literature, authors and composers. The war problems as to conservation and relief work and our part in helping Uncle Sam were very seriously discussed. The present semester has been devoted mainly to a careful study of plays as this is the year Clio expects to distinquish herself in dramatics.

Our French orphans have been a source of real pleasure to us this year. We have received many interesting letters and their pictures. A box of Christmas cheer was finally received by them from diligent working Clios.

Home relief also has been looked after by the girls and Christmas baskets packed full of goodies made way to several homes and our thankfulness in the season of thanks was expressed by filling baskets for the needy ones.

Clio has had a splendid and happy year in her own meetings and helping others.

Good times mingled with work gives an added zest to the latter and Clio has, indeed, had some gay, good times. The first affair of the year was a hayride given in honor of the new members. Although there was a general mixup and all did not arrive at the appointed destination still we must admit that that hay-ride was glorious fun. Later in the year a Hallowe'en masquerade was given at the home of Melba Hawkins. It certainly was a splendid success.

The year's crowning event was the alumnae luncheon, given at the Hotel Robidoux, during Christmas vacation. This custom of having a "family" reunion during happy Christmas time we hope to continue through many years. A feast, given in honor of the Clio's new members, at the home of Melba Hawkins, was a glorious success and a spread given at the beginning of the month of March was no less than previous social functions of Clio, in fun and happiness.

By a glorious party we nope to close this year the happiest of all years. Clio girls feel that whatever success and accomplishments we have had, is due to the unceasing labors and kind thoughtfulness of our directress, Miss Neely.

Members

Akers, Georgia
Ardery, Katherine
Bartlett, Lillian
Barkley, Frances
Buis, Dorothy
Buzard, Alice
Connett, Laura
Connett, Margaret
Campbell, Mary
Carpenter, Mildred
Dunsmore, Ruth
Gray, Alice
Garlichs, Alice
Griffen, Martha
Harroun, Margaret
Hawkins, Melba
Jackson, Leta
Keller, Mildred
Lacy, Sallie
McDonald, Catherine
Melick, Ruth
Myers, Jessie Lee
Neudorff, Ada
Owens, Mildred
Paschal, Elizabeth
Patt, Christina
Peterson, Mildred
Proud, Genevieve
Randolph, Helen
Rogers, Marion
Ross, Louisa
Spratt, Leah
Stewart, Parilee
Stein, Margaret
Street, Gertrude
Werner, Helen
Watkins, Lillian
Webster, Gladys
White, Jeanne
Williams, Winifred
Weller, Frances
Wilkins, Esther

Dianthian Literary Society

Directress..Miss Edith Moss Rhoades
Motto.....Thorough Sincerity
Colors.....Green and White
Flower.....White Carnation
Most Necessary Member.Mary Houk
Best Speaker.....Mary Houk
Life of the Society.....Muriel Lomax
Prettiest.....Gladys Holland

Officers

President..... Mary Houk
Vice-President.....Helen Marechal
Secretary.....Gladys Holland
Asst. Secretary....Marybelle Soldner
Treasurer.....Nancy Yancy
Reporter.....Marybelle Soldner
Senators.....Elizabeth Nelson,
.....Gladys Holland

Executive Committee
Helen Marechal Lorene Mulvanie
Nancy Yancy

Miss Rhoades

Dianthian

THE whole world must respect the pioneers in history, just so Central High School must respect the Dianthians, the pioneers in school history. We were the first to present a one-act play at Central; since our "Glory of the Morning" and the "Register," many organizations of High Schools have adopted this novel idea. We were the first to contribute to the Belgian fund, and the first to adopt a French orphan.

Our programs have been especially interesting this year, dealing with current events, and the study of Women's Colleges. Many delightful programs on war literature were enjoyed.

The social festivities have been most successful. Last July we brought together our alumnae and our friends at Central in a tea at the home of Blanche McCauley. In the fall we gave a delightful and jolly hay-ride in honor of our new members. Our annual Christmas party at the home of Muriel Lomax was a grand success. The buffet supper at Mildred Russell's, when the celebrated Dianthian wedding took place, was crowded full of joy. During our summer meetings we enjoyed many hours, sewing and working for our French orphan.

Dianthian has always had a goodly number of names on the honor list, and this year has been no exception. We have always been prominent in the various activities of Central, and this year we shall be represented at the Maryville Declamation contest.

For all we have gained, we are indebted to the guidance and kindly advice of our directress, Miss Edith Moss Rhoades.

Members

Louise Barthold
Ruth Bell
Gertrude Bigham
Marion Blythe
Mary Carey
Mary Clouser
Dorothy Greenhalgh
Helen Havelin
Corinne Heim
Gladys Holland
Mary Houk
Esther Hund
Virginia Hund
Mary Hunsaker
Thelma Knapp
Muriel Lomax
Mildred Long
Helen Marechal
Lois Maupin
Kathleen McGee
Anna Miles
Lorene Mulvanie
Emma Nelson
Elizabeth Nelson
Nora Nelson
Eleanor Nelson
Thelma Norris
Harriet Ridge
Vesta Ritter
Caroline Rock
Mildred Russell
Claire Spratt
Marybelle Soldner
Mary Stauber
Marjorie Weiss
Nancy Yancy

Dolad Nun Literary Society

Director.....Mr. Faris
Most Necessary Member...Jack Gross
Best Speaker.....Julian Harris
Favorite with the Ladies.....
.....Sam Weinshienk
Best Looking.....Sam Weinshienk
Life of the Society.....Harry Fine

Officers First Term

President.....Harry Fine
Vice-President.....Jake Meshevsky
Secretary.....Jack Gross
Treasurer.....Philip Katz
Senator.....Harry Fine
Senator.....Abe Saferstein

Executive Committee
Louis Raymen Abe Saferstein
Jake Meshevsky
Julian Harris Jack Gross

Officers Second Term

President.....Jake Meshevsky
Vice-President.....Jack Gross
Secretary.....Joseph Ladensohn
Treasurer.....Philip Katz
Senator.....Abe Saferstein
Senator.....Sam Weinshienk

Executive Committee
Jake Meshevsky Jack Gross
Abe Saferstein
Louis Raymen Sam Agron

Mr. Faris

Dolad Nun

"Think Logically and Speak Correctly"

IT has been the intention of the Dolad Nun this year to surpass all previous records. We have surpassed the records of previous years by promoting true friendship among our members. Although we have not carried off any of the trophies this year, we have gained things which are equally as good.

The Dolad Nun tried in every way to live up to the standards set for them by the former members. This society has done their best in every thing that they have undertaken; have upheld the good name of the society throughout the year, never failing in their loyalty to the school.

There is no factor of the society that has contributed more toward the work and development than that of our efficient director, Mr. J. A. Faris. Through his guidance the society progressed more and more throughout the year. He has given us advice that has brought us out of many difficulties and has taken an active part in all of our work.

In this time of bloodshed and struggle the Dolad Nun has contributed liberally to everything that has been put before them. Members of the Dolad Nun have helped our country by buying Liberty Bonds and in many other ways.

We appreciate the help that the graduating members have given us and all that they have done in promoting literary and social events of the year. We know that these fine fellows will make a good showing for themselves when they go out from good old CENTRAL.

Members

Agron, Sam
Bramson, Sam
Droher, Sam
Einhorn, Milton
Fine, Harry
Freidburg, Joe
Gluckman, Joe
Gluckman, Nathan
Gross, Jack
Gumbiner, Morris
Harris, Julian
Hellwitz, Leo
Herman, Louis
Kaplan, Herman
Katz, Philip
Ladensohn, Joe
Marx, Meyer
Mendell, Max
Meshevsky, Jake
Nemzoff, Abe
Rayman, Louis
Resnick, Manuel
Rosenthal, Morris
Saferstein, Abe
Weinshienk, Sam

Hypatian

Directress.....Miss Gray
Motto..."To the stars thru difficulty"
Colors.....Dark Blue and Gold
Flower.....Lotus
Most Necessary Member.....
.....Nurdeane Saphir
Best Speaker.....Eda Schultz
Life of the Society.....Doris Hurst
Prettiest.....Etheldra Farrell

Officers First Term

President.....Nurdeane Saphir
Vice-President.....Doris Hurst
Secretary.....Hazel Cummings
Treasurer.....Ruth Clark
Reporter.....Lois Lynch

Officers Second Term

President.....Doris Hurst
Vice-President.....Josephine Rankin
Secretary.....Eda Schultz
Treasurer.....Etheldra Farrell
Reporter.....Nurdeane Saphir

IN the days of 1916 when Nature arrayed herself in a charming combination of blue and gold, Hypatia, the Goddess of Wisdom, whispered softly to a number of girls, "You have forgotten me." But they had not forgotten her and they accordingly dedicated a society to the pursuit of knowledge, naming it the Hypatian Literary Society in honor of the goddess. Since the path of knowledge is one beset with thorns and pitfalls, the little band of girls chose "To the stars thru difficulty" as their motto.

The Hypatians sally forth like brave knights of old, resolved to attain greater wisdom and learning. Enlisted in the cause of Hypatia they struggle persistently onward, encountering and overcoming the dragons of Discouragement, Carelessness and Wounded Pride. Their hopes aspire to the high stars of wisdom and they advance steadily forward step by step in the great battle for the mastery of the arts of Hypatia. They gallantly held their own in the contest for the loving cup, which was to be held by the society making the highest record. According to the last reports the Hypatians are now the holders of the cup.

There are not confirmed Blue Stockings as one might suppose, judging from the above remarks. On the other hand they take an interest in all vital community and national affairs. Their programs this semester have consisted of literary and current topics. Besides being interested in literature and up-to-date affairs they are patriotic to the bone. The money which they formerly intended to use to cover the expense of having their society picture placed in "The Annual" has been turned over to the Red Cross. This was not considered as a sacrifice but as an honor by them; they love their country like all true Americans; they will serve her faithfully and unquestionably to the end, for they have a clear conception of the principles and the worth of America.

Members

Pearl Allnutt
Ruth Clark
Hazel Cummings
Frances Estergreen
Etheldra Farrell
Doris Hurst
Lois Lynch
Josephine Rankin
Helen Renner
Opal Riley
Nurdeane Saphir
Eda Schultz
Pearl Smith
Opal Watts

Freshman Class Roll

Mae Abbett
William Abramson
William Adams
Ralph Addleman
John Adle
Marie Albus
Lester Allen
Josephine Allnutt
Olive Annett
Lydia Archer
Wilma Awalt
Mary Baker
Mabel Ball
Zelma Ball
Gladys Batchy
Virginia Baumer
Raymond Beach
Bonnie Beck
Gail Belden
Vivian Bennitt
Harold Bertrup
Douglas Berg
Milton Berger
Mildred Bernstein
Clara Bielby
Earl Black
Margaret Blackman
Ellen Blanchard
Louis Blanar
Herman Borngesser
Oscar Borngesser
Kenneth Boyle
Lavida Bradford
Ted Branson
Jeanette Brown
Ruth Buston
Edith Calhoun
Edwin Caneday
Franklin Carter
Marian Caskey
Harold Cason
Robert Chilcoat
Gertrude Chylinski
Alvin Clark
Elsie Clark
Ruth Cline
Beatrice Collins
Helen Collins
Monroe Combs
Daisy Conant
Catherine Cook
Hilda Cook
Charley Court
Marvin Coulter
Lawrence Cox
Earl Crane
Katherine Crawford
Christian Creason
Melissa Crouch
Elizabeth Curtiss
Frances Dailey
Ben Daily
Helen Daily
Julia Daily
Nellie Dancer
Christine Dannevik
Ralph Darnell
Cora Davidson
Francis Dent
Vivian Denton
Winifred Dickey
Ellen Dillon
Edward Dorrel
John Douglas
Kathleen Duncan
Allan Dunn
Williford Dunn
Cloyd Edelen
Chester Eichenlaub
Hanora Eisberg
Dorothy Elfman

Elizabeth Elliott
Paul Elliott
Maurice Ellis
Lee Embrey
Jesse Emery
Willie L. Ewing
Maxine Eyre
Alvin Farmer
Marian Faust
Helen Faustlin
Eleanor Fenner
Elsie Fenner
Imogene Field
Edna Finch
Jennie Fishman
Harry Frans
Mabel Frans
Beulah Frederick
Ray Freeman
Luella Frymeyer
Wendell Fuller
Lewis Gabbert
Alice Garelick
Jack Gilmore
Norman Gocke
Raymond Gocke
Mildred Goetz
Abe Goldman
Maude Gott
Lucille Gow
Ewing Graham
Elizabeth Graves
Harold Gray
Claude Gunn
Arline Haberborn
Elsie Hagemier
Frances Hale
Darline Hall
Lula Hall
Joseph Hamann
Donald Hawkins
Paul Hanne
Paul Harder
Raymond Harvey
Wilbur Harvey
Mildred Hartman
Charles Hartig
Dave Hatfield
Josephine Heller
Kenneth Hellums
Clarence Hensley
Arthur Hestwood
Mildred Hines
Margaret Hoehn
Leola Hoffman
Edward Holme
Russel Hoover
Ruth Hopkins
Dorothy Horan
Lucile Hord
Hazel Horner
Henry Huersch
Ray Hunt
Rosalie Imobersteg
Harold Jackson
Harry Jackson
Opal Jackson
Fannye Jacobs
Clarence Jacobi
Marjorie James
Virginia Jeffords
Gladys Johnson
Kenneth Johnson
Dietta Jones
Marguerite Jones
Agnes Joyner
Abe Kaplan
Nathan Kaplan
Clarence Kapp
Josephine Karnes
Lawrence Kastenick
Irene Kelley

Abe Kelner
Allen Kellog
Mabel Kennard
Coralie Kessler
Helen Keys
Leonard King
Nettie Kingham
Grace Kinney
Frank Klecan
Clara Knapp
Lucille Kratzinger
Mollie Krechmar
Raymond Lambing
Laya Lapides
Talmage Lawless
Howard Ledford
Theodore Lemser
Isidore Leonard
Opal Leonard
Bertha Liebfried
Cecille Leibowitz
Lucile Limback
Mary Jane Lyle
Lois McAdams
Grace McCormick
Mary McCoun
Herrick McDivit
Henry McDonald
Marie McDonald
Mary Ann McDonald
Zoe McHenry
Howard McKague
Carl McKinnis
Meyer Magoon
Esther Mahaffy
Lucile Marechal
Louise Markley
Adalene Marstella
Clarence Martin
Evelyn Matheny
Ermine Mays
Vallie Maupin
Ermine Mays
Verdue Mehrtens
Frances Meyers
Robert Meyers
Rosalie Miles
Glen Miller
Nellie Miller
Lawrence Miller
Effie Minter
Catherine Morgan
Esther Morris
Lewis Morris
Pearl Myers
Thomas Myers
Gladys Neff
Lee Nichols
Leslie Nichols
Pearl Orth
Orville Osburn
Grace Ozenberger
Alice Pashik
Elsie Payne
Pearce Perkins
Cathryn Pfeiffer
Cornelia Phillips
Frances Pinger
Ida Posnack
Fred Prinz
Lucy Ramsey
Verlee Reaksecker
Louise Reents
Tubie Resnik
Doris Rich
Lloyd Richardson
Melvin Richter
Clarence Riepen
Ruth Rifenberry
Lloyd Riley
Arley Rinehart
Robert Rogers

Leona Rohloff
Ernest Roots
Josephine Rosenfield
Archie Rosenthal
John Ross
Rebella Rothbaum
Margaret Rother
Edwina Rowden
Aurelia Rullman
Doyle Rucker
Kendall Russ
Robert Russ
Harold Sample
Mildred Sampson
Zella Schindler
Carolyn Schmaltz
Metta Scobee
Kathryn Scott
Ellen Schroeder
Elmer Schuder
Joseph Schwartz
Harry Schwartz
Velma Seamans
Esther Seitz
James Sells
Bert Sheffer
Morman Sherwood
Eric W. Sieman
Abe Silverfarb
Harris Silverstien
George Smith
Carrie Spears
Lucille Spencer
Elmer Spitz
Rose Spring
Reuel Squires
Anna Steidel
Enos Stewart
Emmett Stuber
Aubry Swanson
Virginia Talbot
Gertrude Taylor
Martha Taylor
Peggy Chew Taylor
Gertrude Thirify
Ruth Thomas
Margaret Thompson
John Thornberry
Kathrine Thurnhoffer
Myrthle Tolin
Bonnie Tomlinson
Etta Trower
John Turner
Ruth Turney
Meyer Ungerman
Elizabeth Mary Utz
Fae Van Arsdale
Clarence Van Houlen
Paul Van Pelt
Pauline Vey
Mary Vincent
Marvin Vogel
Josephine Walker
Virgil Walker
Paul Ward
Florence Watson
Frankie Watson
Commodore West
Gertrude Wheeler
Rachel Wheeler
Dorothy Wickizer
Gilchrist Wilber
Mildred Williams
Dudley Winscott
Charles Wright
Anita Wyant
Harry Wyatt
Fay Wymer
Richard Young
Willie Zalken
Bernice Zearline

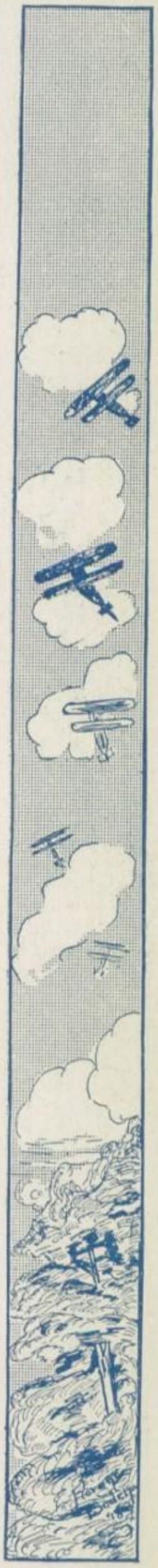

Olympian Literary Society

Directress.....Miss Ella Moulton
Motto.....Vincit Qui Ipse Vincet
Colors.....Green and Gold
Flower. . . ..Goldenrod
Most Necessary Member.....
.....Lyda Helen Peters
Best Speaker.....Eunice E. King
Life of the Society.....Nelle Smalley
Prettiest.....Eunice E. King

Officers First Term

President.....Nelle Smalley
Vice-President.....Nora Ochse
Secretary.....Norma Ogden
Assistant Secretary.....Lois Rostock
Treasurer.....Marie Matheisen
Reporter.....Marguerite Dillon
Senator.....Eunice King
Senator.....Norma Ogden

Officers Second Term

President.....Eunice King
Vice-President.....Ruth Hanne
Secretary.....Lyda Peters
Treasurer.....Ermine Smythe
Reporter.....Nora Wilson
Senator.....Nelle Smalley
Senator.....Eunice King

Olympian

DESPITE all the ups and downs of life, the Olympian Literary Society has just completed the third year of a prosperous existence. In the early part of this year we suffered a misfortune in the loss of one of our directresses, Miss Viola June Crossland, who was called home on account of the illness of her father. However, Miss Moulton has taken up the supervision of our organization, and under her direction we have gained much valuable information.

We girls have certainly enjoyed some interesting programs this year. Those most vivid in our memory were an illustrated lecture on the National Parks of America, a discussion on the life and works of Eugene Field and a study of two of the world's great operas, "Madame Butterfly" and Goethe's "Faust." We have also spent a considerable amount of time, drilling on extemporaneous speaking, so next year we hope to have a representative in that contest.

As, "Too much work and no play makes Jack a dull boy," we, Olympian girls, have seen to it that no such calamity shall happen in our case. As a preventive we were delighted with a rollicking good time at our Kid Party, given at the home of Mova Linn, and also with a surprise Hoover luncheon for our new members, at which time Miss Moulton displayed marked ability as a most congenial hostess.

We would like to extend to our sister and brother societies one farewell wish and that is that they may have experienced as happy and as advantageous a year as we have.

Members

Katherine Adams
Nellie DeVorss
Cora Foster
Ruth Hanne
Emma Johnston
Eunice King
Gladys Keys
Nelle Smalley
Nora Ochse
Norma Ogden
Lyda Peters
Helen Pierce
Eleanor Robertson
Lois Rostock
Marguerite Stahl
Nora Wilson
Frances Zmeck

Philomathian Literary Society

Directress.....Miss Porter
Motto."Honor Waits at Labor's Gates"
Colors.....Royal Purple and Gold
Flower.....American Beauty Rose
Most Necessary Member.....
.....Gertrude Allen
Best Speaker.....Mabel Young
Life of the Society.....Nellie Letts
Prettiest.....Mabel Young

Officers First Term

President.....Edith Roeder
Vice-President.....Masie Jacobson
Secretary.....Dorothy Seitter
Treasurer.....Helen Peck
News Reporter.....Mabel Young
Senator.....Gertrude Allen
Senator.....Dorothy Seitter

Executive Committee
Nellie Letts Ogretta Jones
Ada Hagamier

Officers Second Term

President.....Gertrude Allen
Vice-President.....Pearle Coats
Secretary.....Dorothy Seitter
Treasurer.....Nellie Letts
News Reporter.....Pearle Coats
Senator.....Gertrude Allen
Senator.....Bessie Trent

Executive Committee
Helen Stripe Ruth Retzer
Marjorie Austry

Miss Porter

Philomathian

ANOTHER successful year has passed for the Philomathians. The miscellaneous programs given were very interesting and educational. Among some of the subjects studied were music, Chinaware, rugs, great men, and Red Cross work. One of the most interesting programs this year was one where each girl made up a verse telling how she earned her money for the Red Cross. Helen Peck was honored with having the best poem.

The social times will be remembered very clearly by the Philomathian girls. We had an outing for the new members at the beginning of the year. A gathering given at school was enjoyed by everyone. Our "big party," given early in the spring, was certainly enjoyed by everyone.

In the mind of every member will remain the memory of Miss Porter because the success of our society has been due to her untiring efforts.

Members

Gertrude Allen
Marjorie Austry
Linne Bowers
Pearle Coats
Edna Coder
Ada Hagamier
Helen Haynes
Esther Johnson
Masie Jacobson
Ogretta Jones
Nellie Letts
Helen Peck
Bernice Marti
Ruth Retzer
Edith Roeder
Helen Stripe
Dorothy Seitter
Bessie Trent
Leota Merrill
Mabel Young
Genevieve Hensley
Catherine Robertson
Marea Roeder
Helen Seitter
Matilda Zmick

Central High School Orchestra

THE orchestra has for years been a successful organization but this year has proved to be one of the most successful that it has ever known. Never before has any one body seen so much in demand. Each Friday morning finds us in our seats in assembly, ready to play the march and accompany the school in "Star Spangled Banner."

Even though we practiced where we couldn't distinguish the playing from the echoes, in the gymnasium, under the patient, cheerful leadership of Mr. Maupin we have come out successfully.

We tried something new this year which proved very popular. We showed that our talents lay not only in playing but in singing as well. "Giddy-gid-dap" and "Circus Day" are evidences of this.

We have played for the all-school play, the Junior, Agathia and Clio Plays, for the Press Club luncheon at the Robidoux, at the Francis Street Methodist Church, and Lafayette High School, and our engagement book was full all year. Our crowning feature, however, was the concert, given in our auditorium in March. We took in $43.30 which we donated to the Junior Red Cross.

Our officers are: President, Donald Wyatt; Secretary, Ethel Nelson; Treasurer, Howard Brown.

We will miss our loyal Seniors but hope that the oncoming Sophomores will take their places.

1st Violin
Donald Wyatt
Jessie Miles
Julian Harris
Ethel Nelson
Milton Einhorn
John Bennett

2nd Violin
Walter Ott
Dick Smythe
Calvin Mann
Margery Greenleaf
Millard Woodson
Harry Wyatt

Clarinet
Pryor Fallis
Marion Owens

Trombone
Jimmie Sells
Paul Hoover

Drummers
Clayton Sauer
Jack Gross

Bells
Fritz Schroeder

Flute
Vallie Maupin

Pianist
Juanita Bradford

Cello
Francis Marion

Saxophone
Lonnie Hamilton

Cornet
Howard Brown
Tod Pumphrey
Ralph Bradley
Marie Alden

Director.....W. C. Maupin

"Some sweet compulsion doth in music lie"

Central High School Band

LAST year an experiment was tried at Central High School. The result of that experiment is the present High School Band. The first rehearsal of the band was attended by about five fellows; the present enrollment of 30 pieces is a mark of the progress of this organization.

During the past year the band has made many successful appearances at the assembly meetings. One of the greatest services the band has rendered has been its hearty support of all athletic events. No matter how dreary the sky or how keen the wind the band has always been present at the football games helping the team maintain the glory of the Blue and White. Be the call when it may the band never fails. It is one of the important links in the chain of Central's spirit.

In the different parades of the year the high school band has taken an active part and at the Maryville Meet it will do its share to uphold and further Central's honor.

The following, under the very able leadership of Mr. W. C. Maupin, are the members of the band: Ralph Bradley, Howard Brown, Pryor Fallis, Jack Gross, Fred K. Hahig, Paul Hoover, Alonzo Hamilton, Lester Martin, Marion Owens, Tod Pumphry, Max Rankin, Fritz Schroeder, Earl Whitsell, Tom Myers, Jimmie Sells, Kendle Russ, Charles Thomas, Norton Wheeler.

"And waste their music on a savage race"—Young

The Glee Clubs

Officers

Boys' Glee Club		Girls' Glee Club	
President	Marion Smith	President	Frances Weller
Vice-President	Charles Burkhart	Vice-President	Genevieve Malone
Secretary	John Carey	Secretary	Josephine Kennedy
Treasurer	Joe Balmat	Treasurer	Alice Grey
Senator	Herbert McAhan		

THE Glee Clubs, often working in union, have always responded heartily to every call of school and country. Each club has about fifty members, and, judging by the splendid work they have done, every one is a worker. In the first semester of this year, during the Second Liberty Loan drive, the Girls' Glee Club gave a concert in the school auditorium and with the proceeds bought a Liberty Bond. Soon afterwards the girls donated ten dollars to the Red Triangle Fund and also presented a large American flag to the school.

Both clubs have spread the fame of Central by their work in functions outside of school. They added much to the program at the opening of the Lafayette High School by their songs. On Christmas eve the two clubs sang Christmas carols in the down town district for the benefit of the Red Cross. All through the year the clubs have sung at numerous patriotic meetings. During the patriotic song week their services were much in demand. They sang patriotic numbers at various stores and on one evening of the same week sang in all the theaters of St. Joseph. At the Spring Festival the Girls' Glee Club sang with the Glee Clubs of the other High Schools at the auditorium and the Boys' Glee Club sang with the adult chorus.

Out of the Girls' and Boys' Glee Clubs the Girls' Octet and the Boys' Octet were selected which represented Central at Maryville.

It is owing to the skillful direction of Miss Sanford that the Glee Clubs rank among our most important organizations. Nothing has ever been too hard work, time has never been too precious for her to devote some of it to teaching and helping the Boys' and Girls' Glee Clubs of Central.

Girls' Octet

Mildred Peterson
Irene Gasaway
Ada Hagamier
Josephine Kennedy
Hazel Fellows
Lavetta Fishman
Cecil Gann
Elise Fischer

Boys' and Girls' Octet

Ben Symon
Frank Stever
George Koch
Dudley Jessopp
Elise Fischer
Hazel Fellows
Lavetta Fishman
Josephine Kennedy

"There Is Music in the Beauty and the Silent Note Which Cupid Strikes Far Sweeter Than the Sound of an Instrument."—Browne.

Senior Class Officers

President.....Sheridan Logan
Vice-President.....Mildred Owens
Secretary.....Louis Cobaugh
Treasurer.....Walter Bertrand

Senators
Mary Houk Catherine McDonald

Junior Class Officers

President.....Dudley Jessopp
Vice-President.....Jeanette Kneer
Secretary.....Helen Werner
Treasurer.....Arthur Winters

Senators
Lorene Mulvania Ross Wheaton
Raymond Musgrove

DRAMATICS

The All-School Play

THE all-school dramatic presentation on December 13 consisted of three short plays, "The Maker of Dreams," "Allison's Lad," and "The Green Coat." "The Maker of Dreams," by Dowd, is a story of the tangled love affair of dainty and charming Pierrette and her lover, Pierrot. Mary Stauber in the part of Pierrette entered remarkably well into the character of the graceful little dancer. Pierrot, the matter-of-fact singer, who can not realize the love which Pierrette feels for him, was realistically played by Dorothy Culkin. The love affair is entangled by the Maker of Dreams, Ruth Ott. The scenery was novel and extremely artistic in black and white.

"Allison's Lad," a military play of Cromwell's time, dealt with the Cavaliers and Roundheads of England during the Seventeenth Century. The scene took place in early morning in an inn of an old English town, where the Cavaliers were held captives by the Roundheads. George Trapp's voice and his histrionic ability had full scope in the character of Allison's Lad. The Colonel was well portrayed by Sheridan Logan. Pryor Fallis as Lieutenant Goring, Vernon Grief as Francis Nopton, Ned Hill as Captain Bowyer, Donald Mumford as Colonel Drumond, helped make the play the success that it was.

As an offset to the effect of the two serious plays, "The Green Coat," a light comedy of the struggle of two poverty-stricken people, was presented. Marvin Rapp had the part of Henri, an artist, and the role of his friend was taken by Eugene Baum, who with his unconscious comic effects and naive manner was one of the most entertaining to the audience. Earl Whitsell as Minius, a second-hand clothing dealer, was one of the funniest characters of the play. Mildred Owens added to the play by her talent in acting the part of a seamstress.

The plays were an all-around success and the entire production with its portrayal of the characters was one of the triumphs of Miss Sheets' directing.

"We Will Draw the Curtain and Show You the Picture."

The Ciceronian Minstrels

ALTHOUGH the Ciceronian Society was not permitted to present a play this year, they more than kept up their reputation by the presentation of a Minstrel Show in the auditorium on February 8. The show was given complimentary to the school.

The first part was a regular, old-time minstrel. Mr. John Hall as interlocutor, was excellent, as were the screamingly funny end men, Clyde Farrell, Watson Guile, Jason Bealls and Arthur Winters. The act opened with the singing of "Over There" by the chorus. This was followed by "It's a Long Way to Berlin," sung by George Clapp. Watson Guile sang "Li'l Liza Jane"; Raymond Woodside gave "Where Do We Go From Here?" and Jason Bealls sang "In Her Little Cottage Pudding by the Sea." The act closed by the singing of "Goodbye, Broadway, Hello, France," by Dudley Jessopp, and "You're a Grand Old Flag," by the chorus. During the closing chorus the lights were all turned out and the curtains at the back of the stage were pulled apart, showing the Stars and Stripes.

Between the first and second parts a very comical dialogue was given by Guile and Farrell.

The settings, especially that of the second part, were a feature of the performance. They were both artistic and beautiful.

We are greatly indebted to Miss Anna Jensen and Mr. L. E. Thatcher for the success of the minstrel.

"She thought no v'ice had sech a swing
Ez his'n in the choir."—Lowell.

Clio Plays

THIS year, on April 13, the Clio Literary Society put on two comedies, "A Bit of Nonsense" and "The First Assignment." The comedy of the first consists in the recitation of Shakespeare in mock fashion by boarding school girls who have been left in charge of a substitute; the second consists of the assignment of a young reporter to cover a reception where the guest of honor does not appear, and the role is assumed by the reporter.

The casts of these plays are:

"The First Assignment"

Mrs. Alice Gordon-Sterling, a very young matron.....Jeanne White
Wilberta Gordon.....Mildred Owens
Mrs. Craig Winter....Marion Rogers
Mrs. Harrison Fohnsbee..Leah Spratt
Mrs. Rosemary Stevens.....
.....Mary Campbell
Frances Kidder..Catherine McDonald
Jacinth Carlyle.....Esther Wilkins
Madge Hastings.....Helen Werner
Mary Stoddard.....Laura Connett
Jessie, Mrs. Sterling's Maid.....
.....Jessie Lee Meyers
Madam Campini, violinist.....
.....Mildred Pitts
Violin Solo, "Kuiawiak".....
.....Henri Wieniawski

"A Bit of Nonsense"

Madam, who rules with an iron hand
.....Gladys Webster
Blanche.....Ada Neudorff
Edna.....Genevieve Proud
May.....Margaret Harroun
(Nice, quiet, ladylike girls)
Miss Meek, none too lively.....
.....Mildred Keller
Guendoline Louise called "Sooty" for short.....Ruth Melick
Snuffles, whom "Sooty" keeps company with.....Melba Hawkins
The Latest Arrival, an innocent little thing.....Gertrude Street

A special feature of this play was the violin solo by Mildred Pitts, an alumna, which pleased the audience very much. During the play Central orchestra played with its usual excellence under the direction of W. C. Maupin. Between the two plays five girls sang songs and played their ukuleles. These girls were: Helen Bernard, Leta Jackson, Mildred Peterson, Janet Garlichs, Mamie Strop. Another number on the between-act program was a four-minute speech by Sheridan Logan.

The plays were produced under the able direction of Miss Mary E. B. Neely, Clio directress, and Miss Mary Garlichs and Miss Roberta Sheets.

"And thus I clothe my naked villainy with odds and ends stolen out of Holy Writ and seem a saint when most I play the Devil."

AGATHIA

Agathia Plays

"Miss Maria"

Miss Maria.....Florence Bulmer
Rose.....Tina Mehrtens
Charles Wellwood.....George Trapp
Charles' children....Betty Douglas, Margaret, Mary Louise and Philip Sheridan
Mrs. Barkley.....Leota Kessler
Mr. Ezra Barkley.....Erwin McEwen

"The Rushlight"

The Mother.....Juanita Leeper
Kathlyn.....Dorothy Culkin
A Soldier.....Billie Barrow

Directress of Plays
Miss Roberta Sheets and
Miss Leolian Carter

The Junior Play

THE Merchant of Venice Up-to-Date was presented by the Juniors, Friday night, April 15. Nineteen nineteen is the first class to set the precedent of giving a play in the junior year. The play was a great success and netted one hundred dollars. In order to gain the hand of Portia, Bassanio had to pass a Latin examination, and as his "talents lay in other directions," he had his friend, Antonio, rent a pony from Shylock, who kept them for football heroes. If the pony was not returned within a certain time, Shylock was to have a pound of Antonio's hair, "nearest the brain." Bassanio passed the examination, but forgot to return the pony. Matters came to a climax when, just before the big Omaha game, Shylock demanded the pound of hair, knowing that Central depended upon Antonio for the victory. Clever Portia came to the rescue by having a learned doctor show that Antonio had no brain and since he had no brain, Shylock could not have the hair "nearest the brain."

Characters

Portia.....Mary Flack
Nerissa, Portia's Chum.....
.....Lavetta Fishman
Bassanio.....Marvin Rapp
Gratiano.....Harper Lindsay
Antonio.....Raymond Musgrove
Launcelot Gobbo....Claude McDonald
Irish Mother.....Jessielee Myers
School Teacher.....Leah Spratt
Shylock.....Dudley Jessopp
Jessica.....Marguerite Swanson
Maid.....Marguerite Stahl
Duke of Venice.....Arthur Winters
Professor.....Donald Lindsay
Policeman.....Basil Nidy
Antonio's Mother.....Ruth Bell

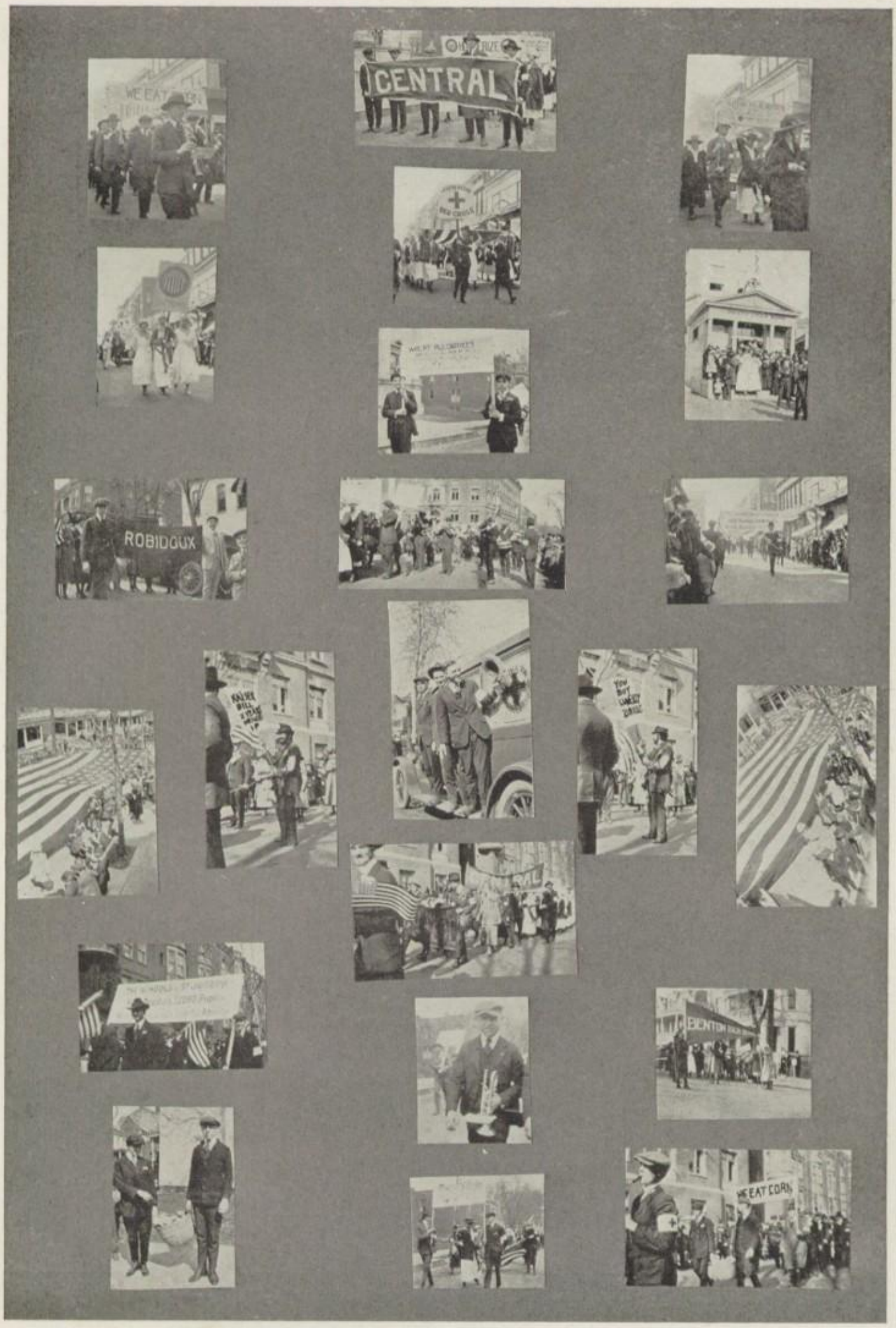

The Liberty Parade

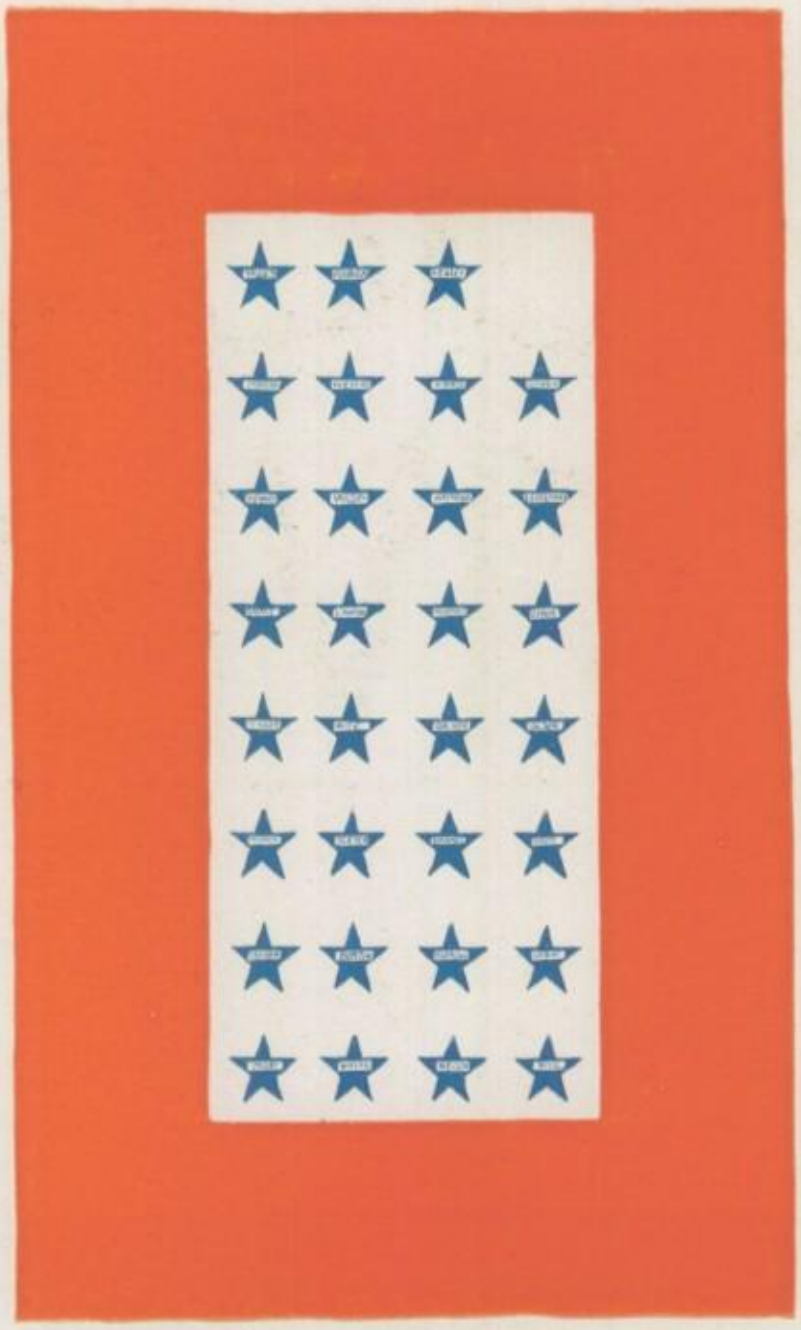

Our Service Flag

THE visible stars on the Service Flag of Central High School are thirty-one; the invisible, no one knows, for Central has graduates or former students in the Army and Navy who were in school here as far back as 1880. All of our boys from the Class of 1905 to the Class of 1915 are Draft Age and many of the 1916 and 1917 Classes have gone to the aid of the Country. These have gone from other institutions of learning or business, but they are Central's and it is to them as well as to the boys that have gone from this building that this page is sacred, and it is to them that this book is dedicated. Whether the stars be blue, or invisible, or gold, they represent Central's Loyal Sons in that Army and Navy of "Better Men" who are going out to save humanity.

"Corpus domini nostri Jesu Christi custodiat animam tuam in vitam æternam."

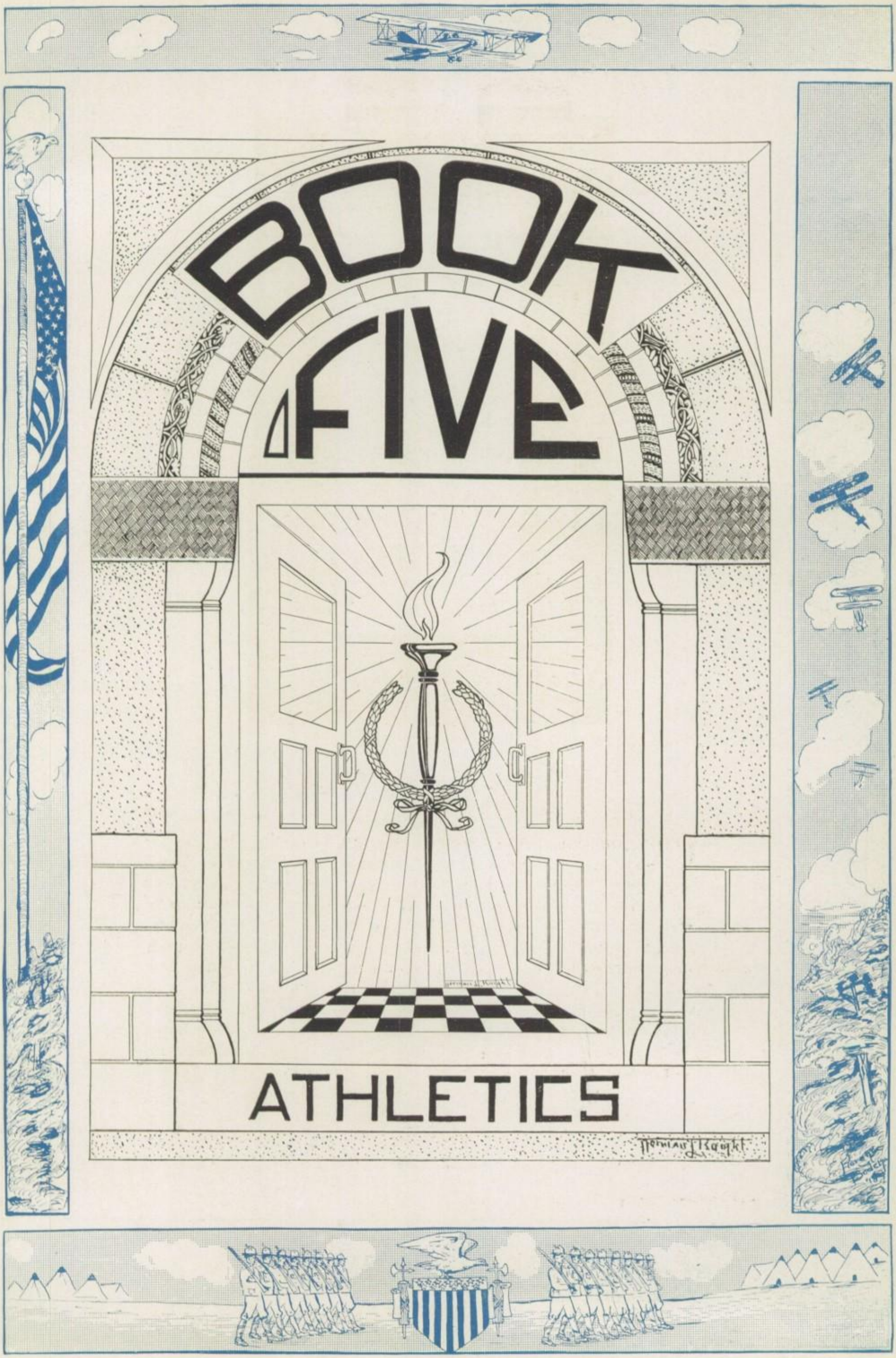
BOOK
FIVE
ATHLETICS

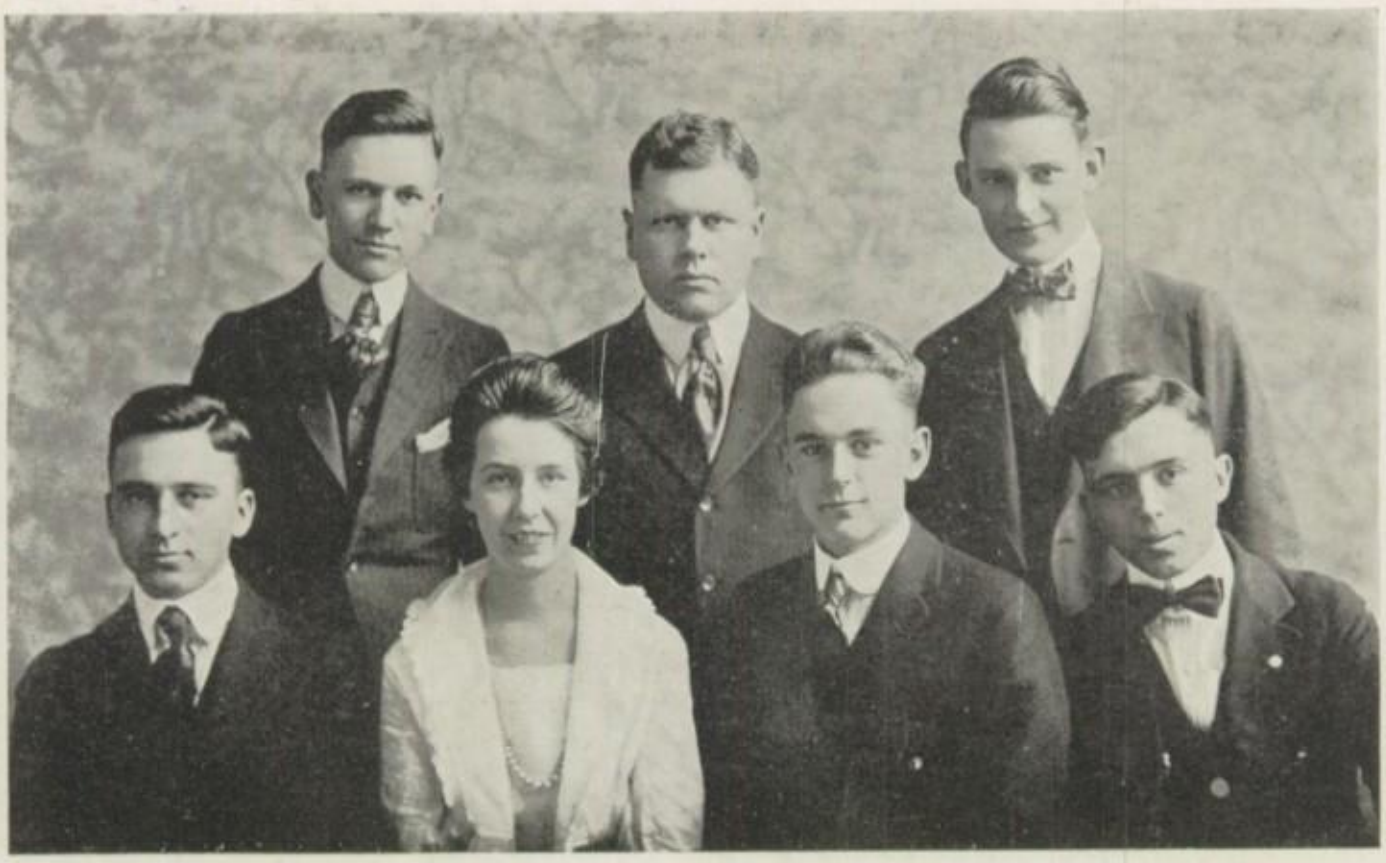

Athletic Association

President.....Morgan Paschal
Vice-President.....Gladys Webster
Secretary.....Louis Cobaugh
Business Manager...Mr. C. M. Hobart
Assistant Business Mgr....John Hall
Publicity Agent....Harold G. Watkins
Cheer Leader.....Watson Guile

Emory Whitehead
Basketball Captain

Ben Symon
Football Captain

Edmund Petrikowsky
Track Captain

Football

James A. Dittemore
Athletic Coach

Watson Guile
Cheer Leader

DIFFICULTY in securing a coach set a decided handicap on Central's football team early in the season. Lester Moyer, coach for five years, was called in St. Joseph's first draft quota early in September. For several weeks the loyal squad of athletes took their workouts each afternoon under the leadership of Ben Symon, captain of the eleven. Then Robert Pfohl, a coach from South Dakota, was secured, but he stayed at Central only a few days and then for some unaccountable reason he went back home. Another two weeks the squad went without a coach, while Symon began to make his own plays.

Finally Coach Dittemore came to stay, and began to put the boys in shape for the first game, which was to be played soon. Dittemore's favorite method of gaining ground was the forward passing and aerial football. When the team got this type down right it seemed particularly effective for the season.

As in former years, the first game was with the Alumni eleven, and the Blue and White beat them in a hard fought game, 17 to 0.

Leavenworth came for the second game, but they were easy for Central and we tagged them with a 37 to 7 defeat. The boys were fast getting into shape.

Rather confident of victory, Central took her first road trip to Trenton. The Blue and White had the game won in the first half but slowed up in the last period and Trenton slipped up and scored a victory of a one point margin, 35 to 34.

Just to show they weren't on the downward path on account of the Trenton loss, Central took the next game from Kansas City High School on the local field by the score of 12 to 6. The game was fast and hard fought, but Central outplayed the visitors.

Luck was all wrong for the second next game when Central played Topeka on her field. The team was crippled with Whitehead and Woodside, star ends, out of the game. Nevertheless it was a hot fought game and Central lost only by a margin of a place kick, the only score made in the game. The entire second team was taken with the first team on this road trip. Koch changed to end in this game and showed up well in pass catching, while Spofford played a good game at center in place of Koch.

The big game of the year was played on Thanksgiving day with our old-time rival, Omaha, on our own gridiron. The Omaha team had been playing in whirlwind style all season and had a record of not allowing one touchdown to be scored off them during the whole season. Central was playing at her best, but even at that the Nebraska boys outclassed the Blue and White and won 21 to 6. It was conceded that Central did well to hold them to three touchdowns. This game closed the pig-skin season.

**"I once admitted to my shame
That football was a brutal game—because she hates it."—Cochrane.**

Football

"Pet" Petrikowsky
Aristotelian
Fullback
Weight 160
Height 5-10

"Skunk" Symon
Aristotelian
Captain and Quarterback
Weight 145
Height 5-10

"Ted" Packwood
Ciceronian
Left halfback
Weight 150
Height 5-6

"Burly" Burkhart
Alpha Nu Pi
Right Halfback
Weight 165
Height 5-9

Kewpie Grauer
Tackle
Weight 215
Height 5-11

"Pat" Woodside
Ciceronian
End
Weight 174
Height 6

"Kochy" Koch
Center
Weight 185
Height 5-8

Football

"Jake" Bealls
Ciceronian
Tackle
Weight 165
Height 5-11

"Hans" Whitehead
Ciceronian
End
Weight 160
Height 5-11

"Walk" Labrunerie
End Halfback
Weight 140
Height 5-7

Duke Bramel
Aristotelian
Guard
Weight 165
Height 5-11

"Danny" McDonald
Guard
Weight 175
Height 5-11

"Boxcar" Spoffard
Center
Weight 175
Height 5-10

"Sack" Tull
Aristotelian
Guard
Weight 158
Height 6

Basketball

"Hans" Whitehead
Ciceronian
Captain and Forward
Weight 159
Height 5-10

"Jake" Bealls
Ciceronian
Guard
Weight 165
Height 5-11

"Pet" Petrikowsky
Aristotelian
Guard
Weight 160
Height 5-10

"Ted" Packwood
Ciceronian
Forward
Weight 150
Height 5-6

CENTRAL'S basketball team, which closed the season March 23 with a record of nine games won and six lost, brought the light of victory to another department of Central's athletics. Central has this season met some of the best basketball teams in the Missouri Valley, and near the close of the season was within one game's reach for the valley title. The Blue and White Tossers brought the title of "City High Basketball Championship" to Central by beating Benton two straight games. They lost the championship of the city by a narrow margin when the Olive Streets took a slow game from them near the close of the season.

When the season opened a strong squad of alumni players beat Central in the first game 57 to 42. The team was yet green and the men were new. The game was rather slow and draggy.

Warrensburg Training School came to St. Joseph for the next game and defeated the Blue and White 46 to 37. The local boys hadn't hit their proper stride yet, while Warrensburg was going good.

Leavenworth was the first to fall a victim of Central's fast teamwork, which was beginning to manifest itself about this time. Central won this game, the first victory of the season, on the Central court, 30 to 23.

Coach Dittemore then took his men on the first road trip of the season, playing two games, winning one and losing the other. Independence High School was the victim of Central's five, 76 to 14, but Warrensburg still had the combination and won the next night, 51 to 36.

Another road trip was in order for the next week end, but this time Central annexed two. New Hampton was the first to fall,

Basketball

"Kewpie" Grauer
Forward
Weight 215
Height 6

"Jim" Sollars
Center
Weight 165
Height 6-3

"Sack" Tull
Aristotelian
Guard
Weight 158
Height 6

"Pat" Woodside
Ciceronian
End
Weight 174
Height 6

37 to 13. The next night King City lost to the Blue and White, 53 to 17. The New Hampton game set the dope favorable for the oncoming Central-Benton series.

The first game of the Benton series was one of the best seen on the Central court. With the South End boys fighting bravely, Central downed them 43 to 25 in a fast and a decisive game.

Omaha was the next victim that brought joy to Central rooters. Thirty-three to twenty-four is the way we fixed the Nebraska boys just to show them we outclassed them on the court as well as in debating. The game was played on the Central court.

Independence went home from St. Joseph with the next game of the season, leaving Central the victor 44 to 33. The down river boys showed up better than in the former game with Central.

A road trip into Nebraska the next week-end broke even for Central's quintet. The Blue and White players beat University High 18 to 12 on Friday night, while the next evening Lincoln High walloped Central 39 to 18.

The second game with Benton was then due. It was a close game played on the South Side court, but the uptown boys won, 28 to 31.

The last road trip of the season resulted disastrously for our old rival Omaha won, 35 to 26.

The Olive Streets wanted to be sure they were the champions of the city, so they beat Central in the last game of the season, 44 to 37.

Results give Central a total of 559 points, while her opponents had only 429.

Track

"Jake" Bealls
Ciceronian
Weight 165
Height 5-11

"Pet" Petrikowski
Aristotelian
Weight 160
Height 5-10

THE year 1918 looks out upon one of the best-balanced track teams in the history of Central. Handicapped from the start by a short training season and a lack of experienced material, Coach Dittemore, with the aid of Captain Petrikowski, has whipped into shape a fast bunch of men who ran away with all Maryville honors, winning eleven firsts, two seconds and a third in class A. Teams in former years have had two or three stars who carried off most of the points, but this year's track team was well balanced, every man winning points for the school. The relay team, composed of Nichols, Petrikowski, Whitehead, and Watson, captured the cup as usual, and added another piece of silver to Central's collection in the trophy case.

C. C. Watson was the individual high-point winner of Class A, taking four firsts. Captain Petrikowski showed his mastery of distance runs, and finished first in the 440-yard dash and the half-mile. George Murphy, Jr., came within ¼ inch of the conference record in the high jump, skimming over the bamboo at 5 feet, 6½ inches. This is a new Central record. Nichols, a Freshman, won the 220-yard low hurdles. This boy will undoubtedly be Central's speed king in the coming years. Grauer and Bealls won firsts in the discus throw and shot-put.

The Maryville summary is:

100-yard dash—Watson, Central, first; Winn, Chillicothe, second; Alan, Maryville, third. Time, 11 seconds flat.

120-yard high hurdles—Howery, Bethany, first; Bealls, Central, second; Miller, Maryville, third; Taylor, Chillicothe, fourth. Time, 18 2-5 seconds.

220-yard dash—Watson, Central, first; Winn, Chillicothe, second; Davenport, Maryville, third; Howery, Bethany, fourth. Time, 24 3-5 seconds.

Half-mile run—Petrikowski, Central, first; Linthacum, Bethany, second; Jordan, Chillicothe, third; Price, Maryville, fourth. Time, 2 minutes 17 2-5 seconds.

220-yard low hurdles—Nichols, Central, first; Winn, Chillicothe, second; Price, Maryville, third; Hawery, Bethany, fourth. Time, 24 3-5 seconds.

440-yard dash—Petrikowski, Central, first; Davenport, Maryville, second; Watson, Chillicothe, third. Time, 59 4-5 seconds.

Relay race—Central, first; Maryville, second; Chillicothe third. Time, 1 minute 48 seconds.

Pole vault—Yehle, Maryville, first; Taylor, Chillicothe, second; Nichols, Central, third. Height, 8 feet 1 inch.

Shot-put—Bealls, Central, first; Barlow, Bethany, second; Taylor, Chillicothe, third; McPherson, Maryville, fourth. Distance, 35 feet 7¾ inches.

Discus-throw—Grauer, Central, first; Barlow, Bethany, second; Foreman, Maryville, third; Taylor, Chillicothe, fourth. Distance, 88 feet 7¾ inches.

Running high jump—Murphy, Central, first; Yehle, Maryville, second; Taylor, Chillicothe, third. Height, 5 feet 6½ inches.

Hop, step and jump—Yehle, Maryville, first; Murphy, Central, second; Taylor, Chillicothe, third. Distance, 41 feet 3¾ inches.

Running broad jump—Watson, Central, first; Yehle, Maryville, second; Howery, Bethany, third; Taylor, Chillicothe, fourth. Distance, 19 feet 4½ inches.

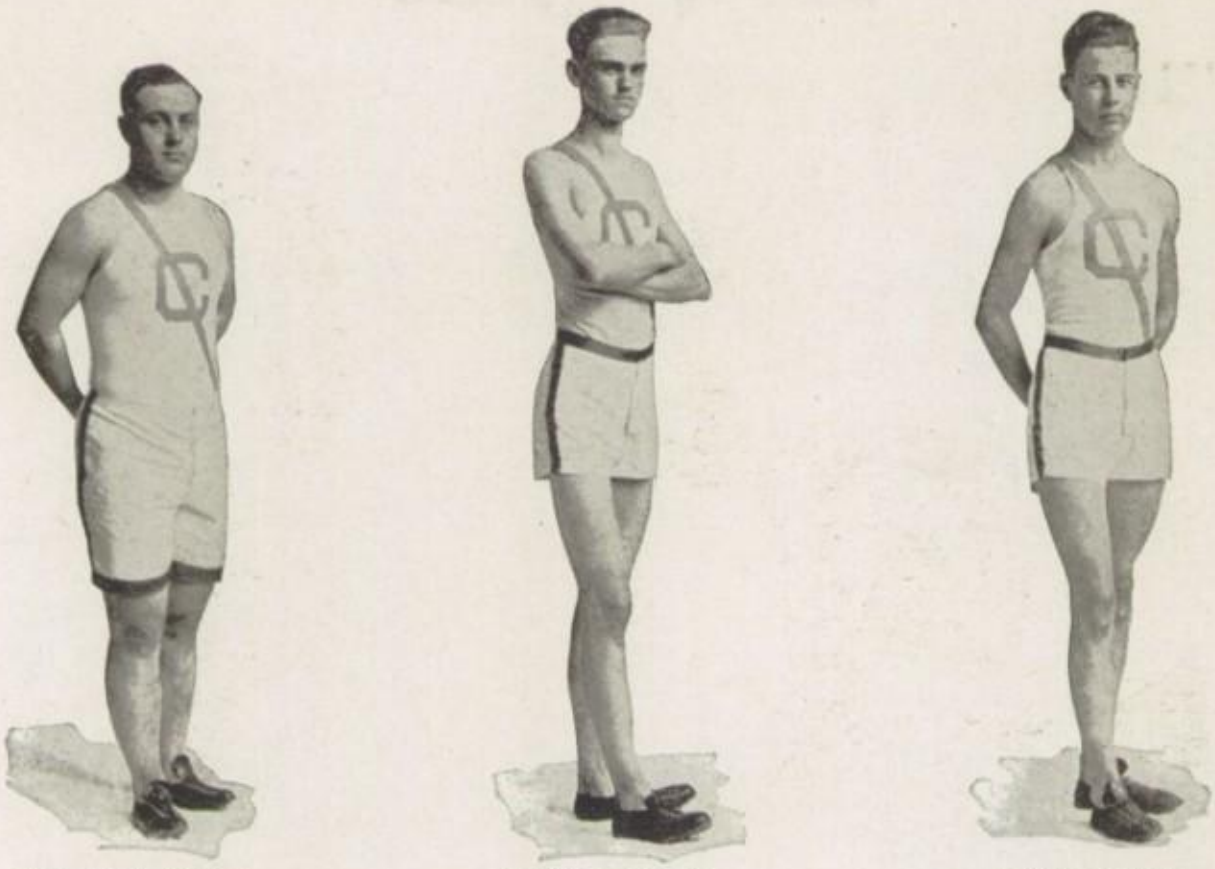

"Kewpie" Grauer
Weight 215
Height 5-11

George Murphy
A. N. P.
Weight 145
Height 6 feet

Leslie Nichols
Weight 118
Height 5-8

Standing broad jump—Watson, Central, first; Yehle, Maryville, second; Wooderson, Bethany, third; Winn, Chillicothe, fourth. Distance, 9 feet 2¾ inches.

The Columbia Meet was exceptionally fast and Central did well to take fourth place. Watson won second in the running broad jump and the 220-yard dash and third in the 100-yard dash. George Murphy, Jr., tied for first in the high jump at 5 feet 7½ inches. Lisle Grauer took third in the discus-throw, which was open to all classes of schools. Petrikowski captured third in the half-mile run, beating several fast men.

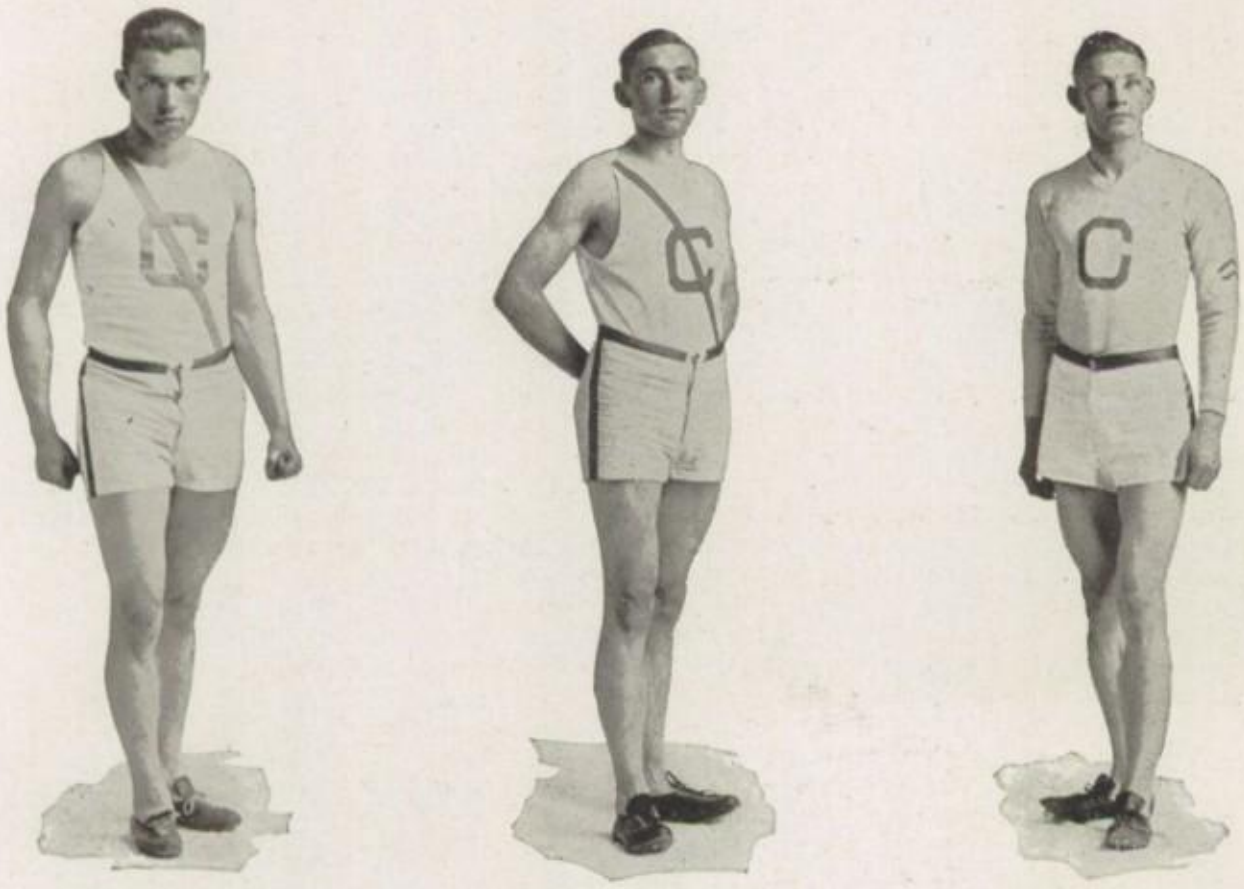

Arthur Winters
Ciceronian
Weight 165
Height 5-8

"Hans" Whitehead
Ciceronian
Weight 160
Height 5-11

C. C. Watson
Ciceronian
Weight 162
Height 5-9

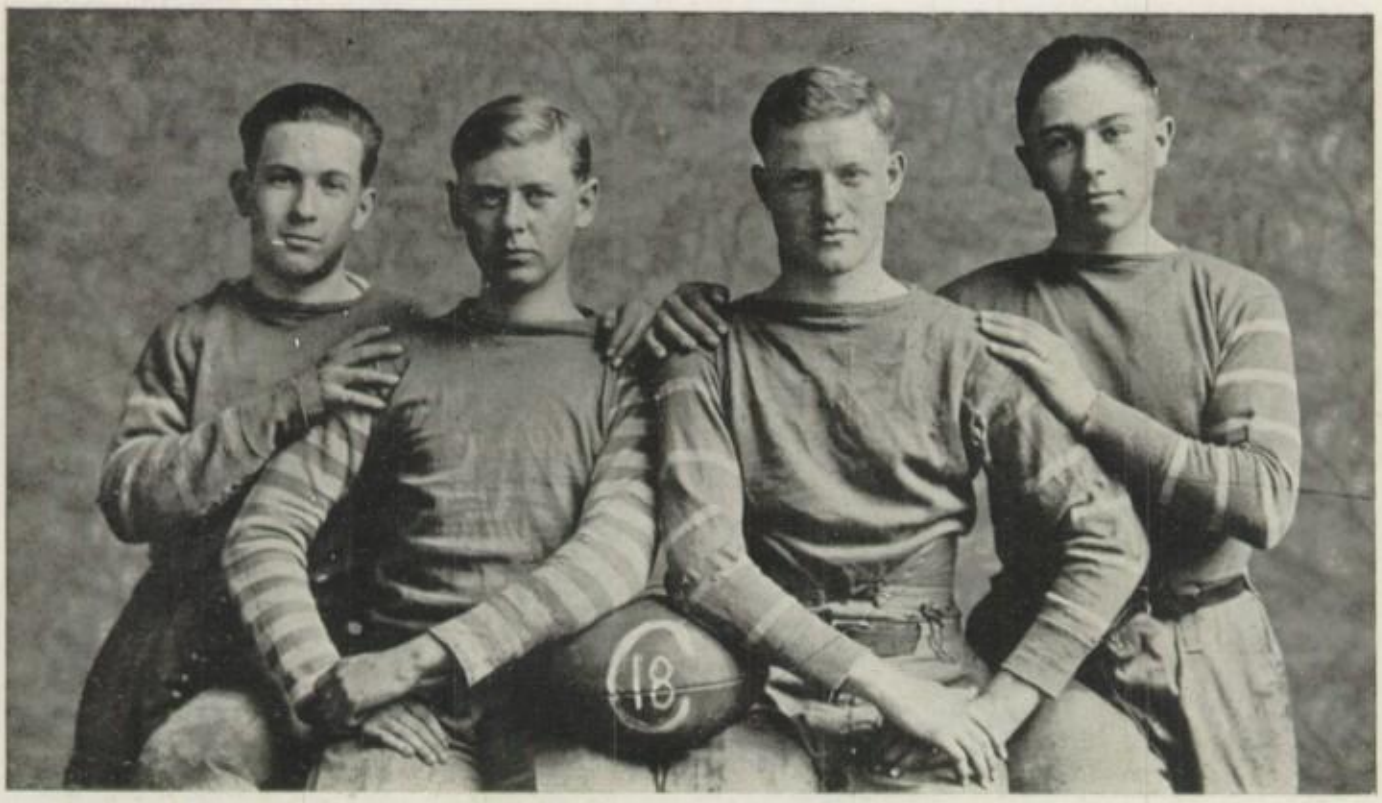

Central's Second Football Team

Central's Second Basketball Team

Girls' Basketball Teams

Senior Girls' Basketball Team

Junior Girls' Basketball Team

Soph. A Girls' Basketball Team

Soph. B Girls' Basketball Team

We Don't Want to Fight
But by Jingo—if We Do!—Hunt.

Inter-Society and Inter-Class Games

THE interclass and the intersociety basketball games held this year at Central have proved directly and indirectly a beneficial factor in the athletic activities of the school for both this season and next. In addition to the good they have accomplished in developing the embryo athletes, the games have been well attended and characterized by a keen but good natured rivalry such as makes any contest or series of contests in the world of sports worthwhile.

In the interclass series the Sophomores upheld the title of interclass champions which they won last year as Freshmen. The team with one exception is the same that downed the crack Senior team for the title last year. From all appearances Central is going to have a winning team next year from the showing of these Sophomore basket tossers who annexed the class ribbon. The team is composed of Charles Henderson, Clarence Allen, George De Beaumont, Clifford Bowen, Robert Brown, Russell Hatfield and Orene Fellows, from which a similar line-up is picked for the fast High team of the city. It is of no use to try to tell who the stars of the series were. Everyone was demon on the court, tossing baskets at will and guarding almost perfectly. That is why they won, having no weak man and excellent well balanced teamwork developed.

The championship was decided by a final game between the Juniors and Sophomores, who had won two games each, the Seniors and Freshmen being victimized. The last game was one-sided, the Sophomores winning 51 to 16. The Juniors laid their defeat in the final game to the absence of Captain Winters from the lineup on that day.

For a brief summary of the series the results summed up as follows:

In the first game of the series, the Seniors were defeated by the Juniors by a score of 43 to 11. The Sophomores then took the next game from the Freshmen to the tune of 23 to 11. Following this game the Juniors won from the Freshmen and then the Sophomores evened things up by winning from the Seniors. The two losing teams were eliminated and the championship lay between the Sophomores and Juniors.

Four boys' literary societies of Central, Alpha Nu Pi, Aristotelian, Ciceronian and Dolad Nun, took part in the interclass intersociety basketball tournament. This series was the most interesting and hotly contested of the intra-school tournaments in athletics. Players on the varsity quintet were not allowed to represent their society in this series.

The intersociety games were well attended each afternoon, a number of femi-
three games and losing none. This is the second time the Red and White five captured the title since the annual tournament was instituted last year. The team was composed of Captain Arthur Winters, Orene Fellows, Clifford Bowen, George De Beaumont, Harold Dort, John Hall, Earl Mueller and Ursus B. Gabbert.

The intersociety games were well attended each afternoon, a number of feminine rooters appeared in the gym and backing their favorites very enthusiastically.

The first two games were scheduled for March 4. The Alpha Nu Pi team lost to the Aristotelians and the Ciceronians won from the Dolad Nuns. March 17 the Aristotelians won from the Dolad Nuns and the Ciceronians took another, this time from the Alpha Nu Pi. The championship then lay between the Aristotelians and the Ciceronians, while the Dolad Nuns and Alpha Nu Pis were to fight it out for the cellar title.

The deciding game was played on March 11. The game was hotly contested and marked by a show of spirited rivalry, but the Ciceronians outplayed their opponents and won, 33 to 18. Meanwhile the Alpha Nu Pi gave the D. N.'s a drubbing which sent them to the cellar with three lost and none won.

The Final Standing of the Teams

Ciceronian	3	0	1.000	Alpha Nu Pi	1	2	.333
Aristotelian	2	1	.666	Dolad Nun	0	3	.000

BOOK
SIX
JAM TINS

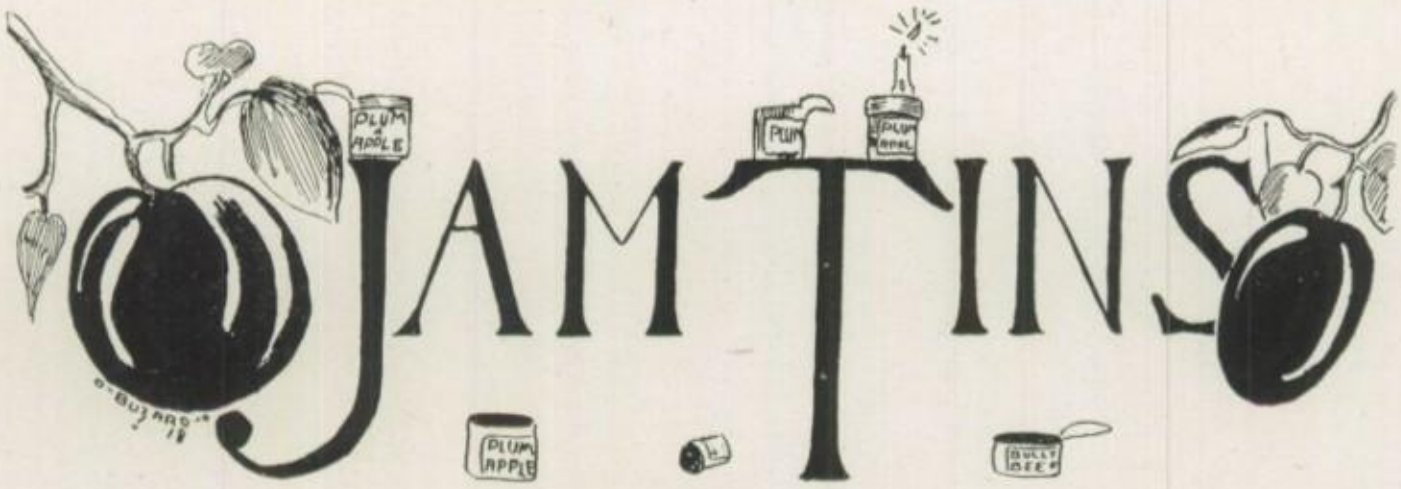

WHY do we call this Jam Tins? In order that the clamor of the uninitiated may be appeased, that the appetite of preying curiosity may be satisfied and that the general throng of the uncultured may not seek explanation in vain we hereby offer this treatise on why we christened this section such a "bally blommin' H'english name, don't you know?"

Now the commonplace jam tins that reside on the damp and dusty shelves at home most always contain jam. Jam is sweet, well and good, so were the contents of this section—before the war. But when only the tin remains—well we'll let Empy tell what we put in 'em:

Tommy would stoop down, get an empty jam tin, take a handful of clayey mud from the parapet and line the inside of the tin with this substance. Then he would reach over, pick up his detonator, and explosive, and insert them in the tin, the fuse protruding. On the fire step would be fragments of shell, shrapnel shell, bits of iron, nails, etc—anything that was hard enough to send over to Fritz; he would scoop up a handful of this junk and put it in the bomb.

Then the professor would take another handful of mud and fill the tin, after which he would punch a hole in the lid of the tin and put it over the top of the bomb, the fuse sticking out. Then perhaps he would tightly wrap wire around the outside of the tin and the bomb was ready to send over to Fritz with Tommy's compliments." So do not be surprised whether you get food or bombs from this section.

The censor tried to obliterate this part of our book but if you look carefully you too may read beneath the censor's stamp.

"Over the Top with the Best o' Luck——"

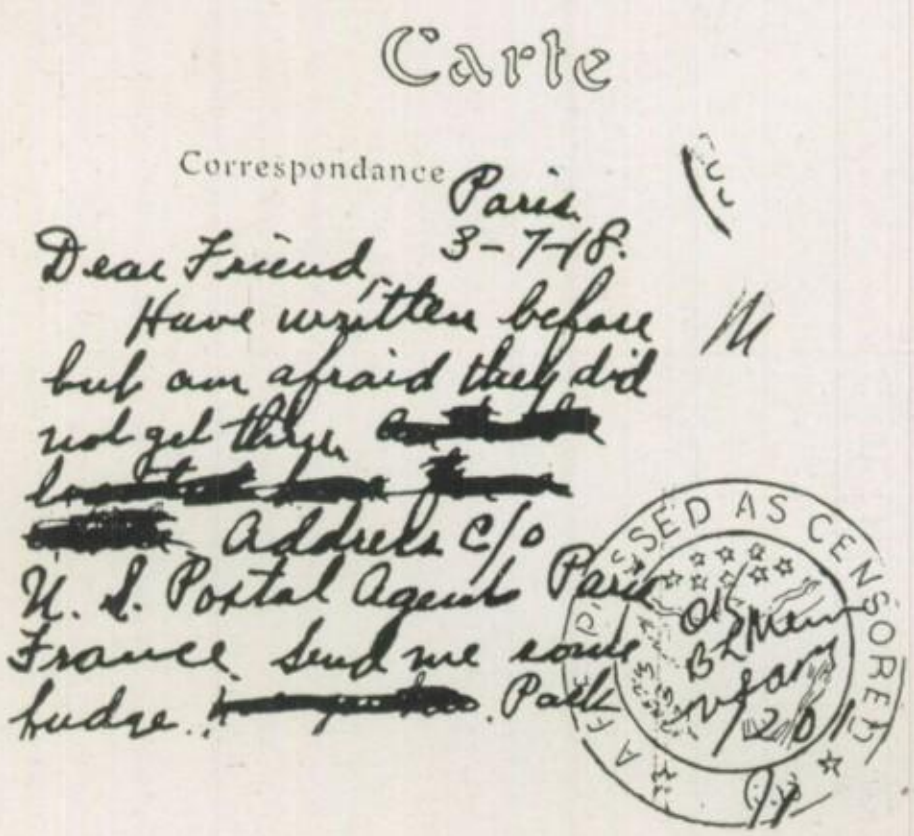
Carte

Correspondance

Paris
3-7-18.

Dear Friend,
Have written before but am afraid they did not get them. [redacted] Address c/o U. S. Postal Agent Paris France. Send me some fudge. [redacted] Pat

Kunning Kuts of Keen Kids, etc!

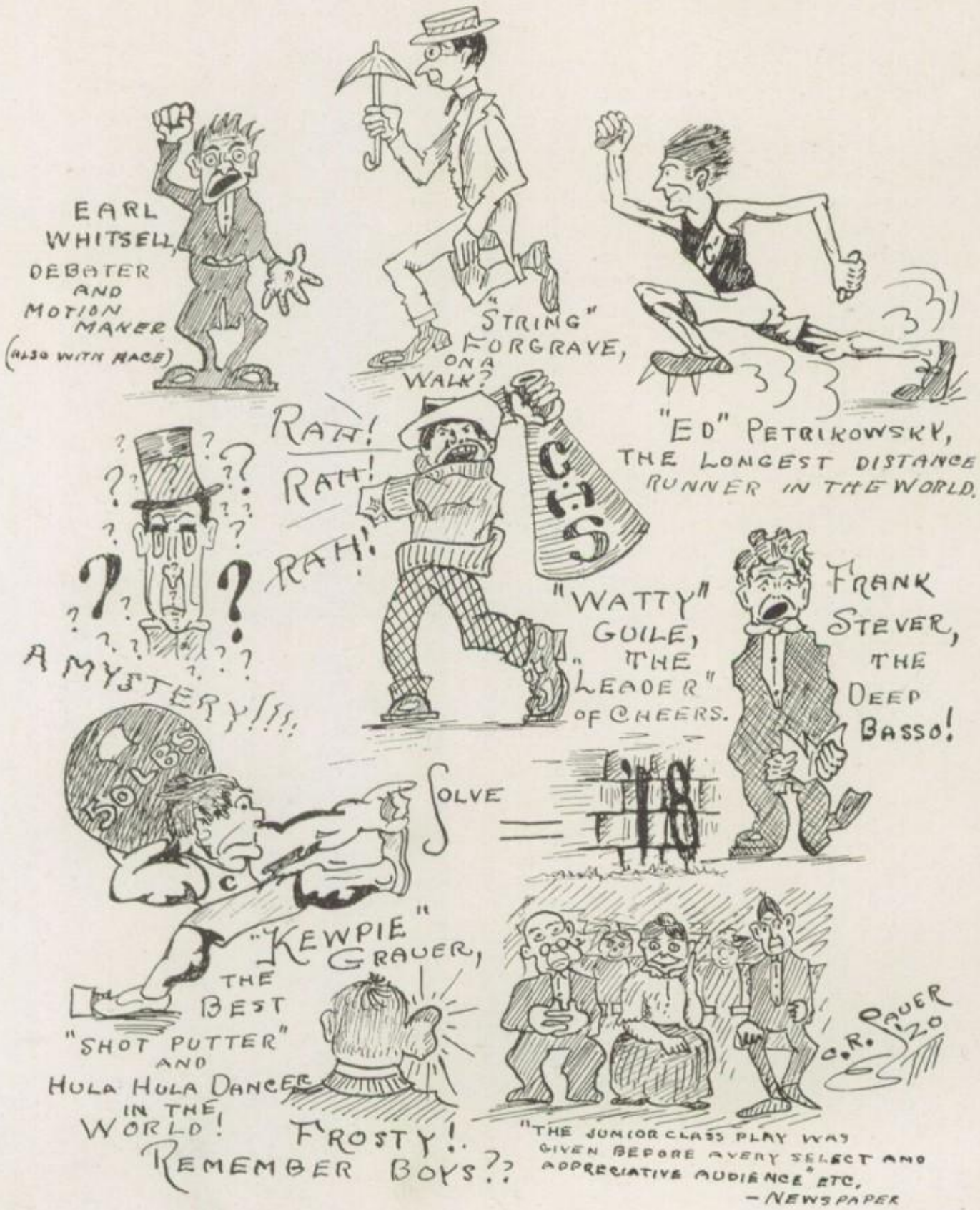

Our Red Cross Fair

Eleven Most Popular Girls of Central

Frances Weller, Queen of the May

Alice Garlichs
Catherine McDonald
Mildred Owens

Mary Houk
Laveta Fishman
Mary Flack
Tina Mehrtens

Gladys Holland
Jeanne White
Melba Hawkins

Coronation of the May Queen

"The maddest merriest day
For I am to be Queen of the May."—Tennyson.

Alfalfa Delts-Dirty Rounder Chapter

Officers

President.....Chas. Burkart
Vice-President.....R. Campbell
Secretary.....Ted Packwood
Treasurer.....Louis Cobaugh

AN organization for the pursuit of happiness for the year of 1918. This club is one of the live wires of Central, pushing every good thing to a success. The club has enjoyed several good meetings, a conclave, fish fry, dance, hike and a party, and is now figuring on a chicken supper to end the 1918 season.

The officers of this organization wish to add that this organization is run in no way aganist the principles of Central. We encourage rather than discourage our members to uphold the ideals for which C. H. S. is famous.

Members

Bealls	Forgrave	Nesser
Burkart	Gabbert	Packwood
Brown	Grauer	Polk
Balmat	Hicks	Sandusky
Barkley	Holland	Smith
Baum	LaBrunerie	Spofford
Bradley	Murphy	Tull
Campbell	Neudorff	Whitehead
Cobaugh	Nelson	Wyatt

"Not What They Seem."

The A. N. P. Dusty Nine

THE Dusty Nine, one of the most unique organizations of Central and an inner circle of Alpha Nu Pi, again made the trip to Maryville Track Meet this year. For the benefit of those that are not familiar with this organization a short explanation will not be amiss. The Duty Nine was organized in 1914 under the leadership of such fellows as Floyd Sprague, "Dex" Whittinghill and Clive Newcombe. Its purpose was to walk to the annual Northwest Missouri Track Meet held at Maryville. The route via C. B. & Q. tracks from Savannah to Maryville is 39 long and weary miles. By this road, sundry small and interesting hamlets are touched. These in order are: Rosendale, Bolckow, Barnard, Bridgewater and Arkoe. But the greatest of these was Bridgewater and everyone of the enthusiastic pedestrians who walked last year will long remember this blooming metropolis.

As the name indicates, the membership of this organization is limited to nine. This year, however, because of the large number of candidates and because the alumni wished to disappoint no youthful aspirant, "for pedestorialistic" honors the bars and stringent restrictions were lifted and fifteen fellows were allowed to walk. Although the way was long, the ties hard, the burning cinders as hot as ever, all reached Maryville and joined in the final spurt to the station with all of the spirit in the world. Experience seems to show that the time of walking decreases every year. In '14, when the first Dusty Nine walked, the time was over ten hours. Last year the record of 9 hours and 10 minutes was made by Norman Schwein, Leonard Holland and Sheridan Logan. However, this record was equalled if not broken this year and the time of about nine hours flat was made. Although the peregrination this year was made by daylight, the trip was thoroughly enjoyable except for one sad feature. Elliott (Jit) Belden, our former and loquatious adviser, was detained in Topeka. Except for this, the conclave was a great success and only demonstrated that the fellows had enough persistency to come out and do their best.

Dusty Nine '14

Albus '16
Hastings '15
Kerr '15
Kirby '14
Newcombe '15
Payne '16
J. Sandusky '14
Sprague '14
Whittinghill '15

Muddy Seven '15

Whittinghill '15
Albus '16
Schwien '16
Gabbert '16
Fleming '16
Neudorff '18
Belden '17

Dusty Nine '18

Burkhart '18
T. Sandusky '18
Logan '18
Cobaugh '18
Forgrave '18
R. Brown '19
Holland '19
Wyeth '18
Garlichs '18
Polk '19
Campbell '20
Wyatt '20
Poteet '20
Balmat '20
F. Schroeder '20

Dusty Nine '16

Belden '17
Bartlett '18
McCord '17
Nelson '16
Payne '16
T. Sandusky '18
Wyeth '18
Weyman '16
Whittinghill '15

Dusty Nine '17

Wyeth '18
Burkhart '18
Bode '17
Logan '18
Cobaugh '18
Forgrave '18
Holland '19
R. Brown '19
Schwien '16

The A. N. S. Always Ten (10)

THIS is an organization composed of ten (10) members all of whom must be Aristotelians. The main object of this organization is to walk to the track meet at Maryville, Mo., each year. No member will be allowed to take over ten dollars ($10) with him on the trip, and must not spend over one tenth (1-10) of the sum on any girl and will not be allowed to meet over ten (10) girls while in Maryville.

The trip must be made in not more than ten (10) hours and not over ten (10) miles of the trip shall be made on a train except the Savannah Interurban.

All members should be in bed by 10 o'clock while in Maryville and should not get up before 10 the next morning. No member shall pay for over (10) meals not to exceed ten cents (10c) for each meal. Not more than ten (10) of the members shall be kicked out of the Linville Hotel because they didn't know it was on the American plan.

The ten (10) members who walked and rode this year were: Leland Edwards, who rode from Arkoe on in; Mike Million, Red Hunt, who was kicked in the head by a mule when young and believes everything he reads in the "Outlook"; Earl Stuber, Weinie Watkins, Fuzzy Smith, who brought Watkin's baggage, Doc Cronkite, Falstaff Clary, Walt Bertrand, who tried to out-walk everybody else, and Cranston Dickey, who tried to sleep in a cow-barn.

The time which the trip was made stands at 7 hours, 35 minutes and 10 seconds.

Clary was elected President of the organization for the next year.

Central Outlook

VOLUME I. CENTRAL HIGH SCHOOL, ST. JOSEPH, MO. 28 ISSUES

Editorial Staffs of the Year

OCTOBER-DECEMBER

STAFF

EDITORIAL BOARD

Amanda Beaumont.....Adviser
John Hall Oland Russell
Walter Bertrand

Ross Wheaton.....Make-up Editor

SPORT WRITERS

George Murphy Thomas Faucett
S. F. Packwood Earl Stuber

SOCIETY REPORTERS

Anna Rutt.....Chief
Nellie Rogers Mamie Cline
Marie Lawson Melba Hawkins
Elsie Fine

REPORTERS

Hannah Abramson Willard Wilkinson
Agnes Sturgeon Byron Thompson
Irene Hicks Blanche Thomas
Pearle Coats Lillian Saffern
Milton Street

EXCHANGE DEPARTMENT

Tina Mehrtens.....Editor
Blanche Kaufman.....Assistant

COPY READERS

Mildred Kaucher George Clapp
Dorothy Culkin Newell Chickering

ADVERTISING DEPARTMENT

Ruth Levin.....Advertising Manager
Richard Garlichs.....Asst. Adv. Mgr.
Harrison Forgrave....Asst. Adv. Mgr.
Harold Watkins.....Collector of Adv.
Sam Wienshienk.....Collector of Adv.

CIRCULATION DEPARTMENT

Louis Cobaugh.....Manager
Leo Hellwitz Roberta Chambers
Thomas Prater Charles Rochambeau

FEBRUARY-APRIL

STAFF

EDITORIAL BOARD

Amanda Beaumont.....
.....Adviser and Financial Manager
Tina Mehrtens Melba Hawkins
Hannah Abramson

SPORT WRITERS

Oland Russell Pearl Coats

SOCIETY REPORTERS

Dorothy Culkin.....Editor
ASSISTANTS
Irene Hicks Nellie Rogers
REPORTERS
Thomas Prater Charles Rochambeau
EXCHANGE DEPARTMENT
Mamie Cline.....Editor
COPY READERS
John Hall Byron Thompson

ADVERTISING DEPARTMENT

Ruth Levin.....Manager
ASSISTANTS
Harold Watkins Earl Stuber
Harrison Forgrave Roger Hicks

CIRCULATION DEPARTMENT

Richard Garlichs.....Manager
ASSISTANTS
Leo Hellwitz Louis Cobaugh
Walter Bertrand

AD COLLECTORS

Milton Street Sam Weinshienk

MAKE-UP EDITORS

Willard Wilkinson George Murphy
Blanche Kaufman

PRESENT—APRIL-JUNE

Central Outlook

Published weekly during the school year by the students of Journalism in Central High School of St. Joseph, Mo.

Address all letters and papers to: **Central High School, St. Joseph, Mo., Office of Publication, Room 20, Central High School.**

Features and articles may be republished in other papers, provided credit is given.

Entered as second-class matter October 16, 1917, at the post office at Saint Joseph, Missouri, under the Act of March 3, 1879.

SUBSCRIPTION RATES

By mail.....75c a year
At school.....50c a year
Advertising rates.....25c an inch

STAFF

EDITORIAL BOARD

Amanda Beaumont.....
.....Adviser and Financial Manager
Louis Cobaugh
Blanche Kaufman Pearle Coats

SPORT WRITERS

Oland Russell George Murphy

SOCIETY

Tina Mehrtens.....Editor
ASSISTANT
Hannah Abramson
EXCHANGE
Dorothy Culkin
COPY READERS
Mamie Cline Byron Thompson

ADVERTISING DEPARTMENT

John Hall.....Manager

AD COLLECTORS

Milton Street Leo Hellwitz

BUSINESS DEPARTMENT

Roger Hicks.....Manager
ASSISTANTS
Sam Wienshienk Walter Bertrand

CIRCULATION DEPARTMENT

Thomas Prater.....Manager
ASSISTANTS
Ruth Levin Harrison Forgrave

MAKE-UP

Richard Garlichs Willard Wilkinson
Melba Hawkins

REPORTERS

Harold Watkins Earl Stuber
Irene Hicks

DECEMBER-FEBRUARY

STAFF

EDITORIAL BOARD

Amanda Beaumont.....Adviser
Ross Wheaton Dorothy Culkin
Mildred Kaucher

SPORT WRITERS

Charles Rochambeau.....Head
Pearl Coats Newell Chickering

SOCIETY REPORTERS

Melba Hawkins.....Head
Nellie Rogers Hannah Abramson
Marie Lawson Agnes Sturgeon

REPORTERS

Milton Street Mamie Cline
Thomas Faucett Fred C. Davis
Irene Hicks Marguerite Roberts
Willard Wilkinson Gail Belden

ASSISTANTS

Ruth Rifenberry Gertrude Chylinski
Lucy Ramsey

EXCHANGE DEPARTMENT

Tina Mehrtens.....Editor
Marie Lawson.....Assistant

COPY READERS

Richard Garlichs Lillian Saffern
Byron Thompson George Clapp

ADVERTISING DEPARTMENT

Harold Watkins.....Manager
ASSISTANTS
Harrison Forgrave George Murphy
Sam Wienshienk

CIRCULATION DEPARTMENT

MANAGERS OF CIRCULATION
Roberta Chambers Earl Stuber
ASSISTANTS OF CIRCULATION
Blanche Thomas Thomas Prater

AD COLLECTORS

Ruth Levin Leo Hellwitz

MAKE-UP EDITORS

Oland Russell John Hall
Walter Bertrand Blanche Kaufman

STATEMENT OF THE OWNERSHIP, MANAGEMENT, CIRCULATION, ETC., REQUIRED BY THE ACT OF CONGRESS OF AUGUST, 24, 1912,

Of Central Outlook, published weekly at St. Joseph, Mo., for April 1, 1918.

State of Missouri, County of Buchanan, ss.

1. That the names and addresses of the publisher, editor, managing editor, and business managers are:

Amanda Beaumont, Publisher, Adviser, Instructor and Financial Manager.

Post office address—Saint Joseph, Missouri.

2. That the owners are: Journalism Classes of Central High School.

3. That the known bondholders, mortgagees, and other security holders owning or holding 1 per cent or more of total amount of bonds, mortgages, or other securities are: None.

AMANDA BEAUMONT.

Sworn to and subscribed before me this 31st day of March, 1918.

(Seal) ARTHUR L. LOVING.

My commission expires June 1, 1918.

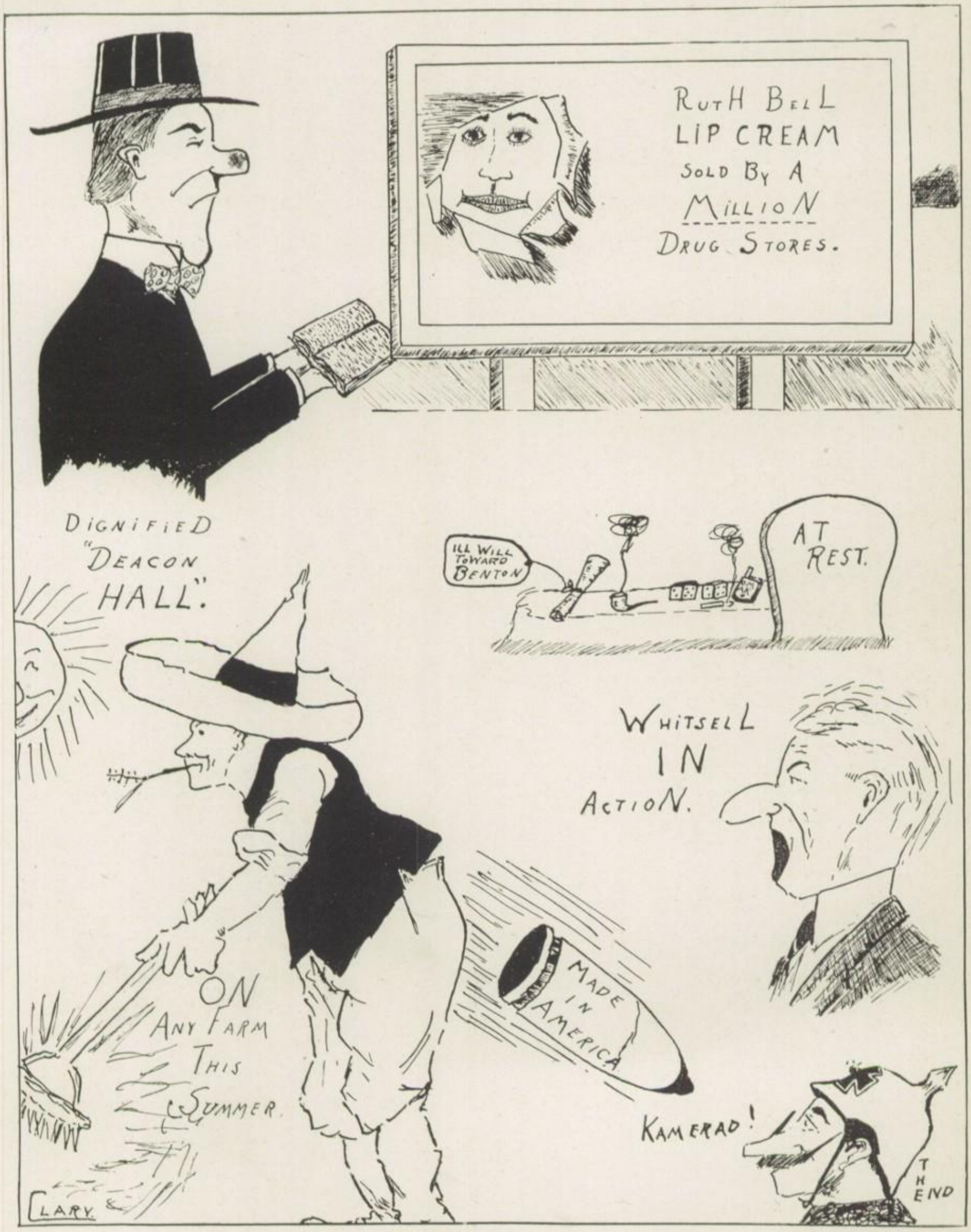
RUTH BELL
LIP CREAM
SOLD BY A
MILLION
DRUG STORES.
DIGNIFIED
"DEACON
HALL".
ON
ANY FARM
THIS
SUMMER.
ILL WILL
TOWARD
BENTON
AT
REST.
WHITSELL
IN
ACTION.
MADE
IN
AMERICA
KAMERAD!
THE END
CLARY

STYLE HEADQUARTERS
Where Society Brand Clothes are Sold

The Newest in Outing Clothes

A LITTLE later, if not now, you will want a cool suit for hot weather. Our silk or tropical worsted models are good examples of how style can be incorporated in these garments. Skeleton lined and so well tailored that they retain their style. The largest variety now.

Townsend-Ueberrhein
Clothing Company

TO THE PARENTS OF THE GRADUATES OF 1918

President Wilson Says:

"I would particularly urge upon the young people who are leaving our high schools, that as many of them as can do so, avail themselves this year of the opportunities offered by the colleges and technical schools, to the end that the country may not lack an adequate supply of trained men and women."

We know that it is your desire to help the Government and to give to your sons and daughters the best possible preparation for life. The best authorities maintain that a college Education of at least two years is a prerequisite to specialization.

This training may now be had in the Saint Joseph Junior College. The work of the college is under the direct supervision of the Missouri University, and is accepted with full credit by every college and university in Missouri, and by Oberlin, Chicago, Kansas, Leland Stanford and every other institution to which application has been made.

Statistics show that the graduate of a Junior College is better prepared for specialization than is the student finishing the second year of an academic course in a university.

The classes in our Junior College are small, thereby assuring to each student careful individual attention. Graduates of this College have been able to go directly into the teaching profession, into the business world, and into the army. They have been prepared to pass the entrance examinations into the Officers Training School.

That you may render a valuable service to your Country, that your sons and daughters may receive a college education at home, that each student may receive as careful individual attention as is possible, we invite you to write or call upon PRINCIPAL M. C. PRUNTY at Central High School.

This space has been paid for by a St. Joseph citizen who is interested in furthering the interests of the St. Joseph Junior College.

To the Boy and Girl Graduate

Hirsch's Direct this Message---and Extends Its Compliments

---We know that through diligent work and sincerity of purpose, you have succeeded in reaching your goal---that thus far your efforts in life have been crowned with success---and Hirsch's wish you success in your future undertakings.

This Store Is Always Ready and Willing to Serve You

With the Newest and Best Creations in Garments, Accessories, and Merchandise of Every Character---with Millinery and Shoes such as all Girls and Misses Like---with Neckties and Shirts and other Furnishings for Young Men---at Prices that are Enticing.

Make Hirsch's Your Store---You're Always Welcome.

Everything in Women's Apparel

Hirsch Bros Dry Goods Co.

St. Joseph's Most Popular Store for Young Folks.

Furnishings for Young Men

We will be pleased to furnish that

Diamond Watch

or other Graduating Gift

W. F. MAXWELL

615 Felix Street

A small payment each week will do

"I am sure the Duke."—Helen Werner.

"He dances featly."—Dianthian Party.

"Let there be fall enough in thy ink, though thou write with a goose-pen, no matter."—Annual Stuff.

"And sleep in spite of thunder."—Miss Ferguson's Classes.

"Meager were his looks, sharp misery had worn him to the bones."—String Forgrave.

"There's nothing becomes a man as modest stillness and humility."—Morgan Paschal.

"A pretty period."—Blanche Kaufman.

"Be simple answered for we know the truth."—Miss Knowles at Exams.

And we must not forget our "Fuzzy" Smith, the killer of all female hearts.

"Show me the steep and thorny way to Heaven."—Deacon Hall.

"'Tis now struck twelve—get thee to bed."—Agathia Party.

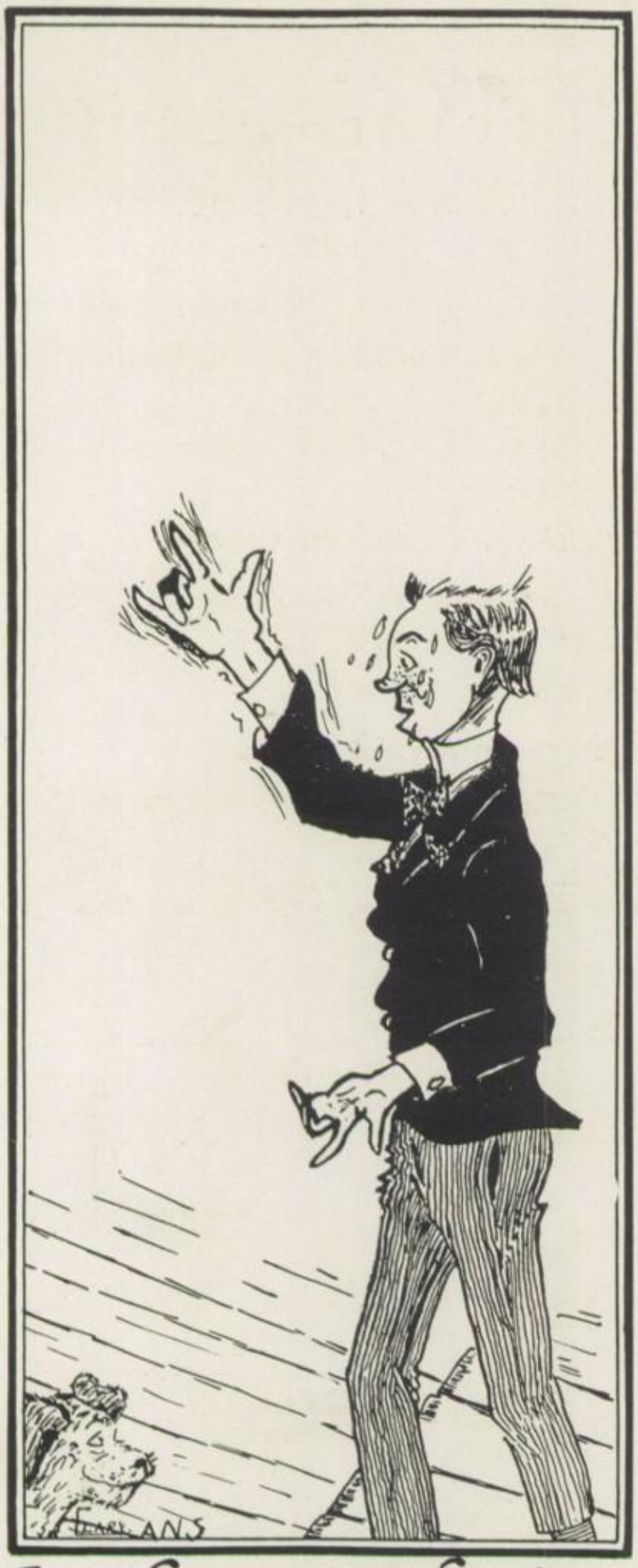

THAT GRADUATION SPEECH.

Miss Knowles—"What would happen if a cat were thrown into a tank of nitric acid?"
Oland Russell—"I think it would drown."

Mr. Wallace—"What is meant by the expression, 'floating loan'?"
Cosman—"Taking a swim by one's self."

Miss Summy (discussing taxes)—"How many different kinds of taxes are there?"
Junius Farmer—"Dog tax and carpet tacks."

Miss Moulton (in history)—"Mr. Hicks, when did the revolution of 1688 occur?"
Roger Hicks (in a hesitating manner)—"In 1525, I believe."

Many Happy Wishes

to the

Class of 1918

Sincere Congratulations to Speed You on Your Way

Schroeder's Bookstore

112-114 SOUTH EIGHTH

"THIRTY YEARS OLD"

Griffith's
HOME OF GOOD SHOES.

St. Joseph's Big Shoe Store
Congratulates the Class of
1918 and Wishes One and
All Success and Happiness

Shoes—Service—Satisfaction

THE REASON OF OUR
CONTINUED GROWTH

ASK FOR

Chase's FINE Chocolates

THE BETTER KIND

WE ALL know that the Shoe Dealers have taken the biggest advantage of the present war. Let us protect you from getting held up too often.

Send, or let us send after, you old shoes; they can be fixed so they will look like new at very little cost to you.

Chris K. Gober is now serving in the Army

Rapid SHOE REPAIRING CO.

St. Joseph's Quality and Leading Shoe Repairers

104 South Eighth Phone Main 252

Choice Cut Flowers

Artistic Floral Arrangements
For All Occasions

Corsage Bouquets
$1.50 Up

Stuppy Floral Company

Seventh and Francis Sts.

TELEPHONES 380-381

Politeness

It was Christmas, and the military restrictions in the war zone in France were somewhat relaxed in honor of the day. The mayor of a little town near the front was making out a passport for a well dressed lady who had obtained permission to visit her husband in a field hospital near the trenches. In spite of a certain disfigurement the lady was vain of her appearance, and the mayor's politeness prompted him to gloss over the defect. After a moment's reflection he wrote: "Eyes—dark, beautiful, tender, expressive, but one of them missing."

A Mistake on Both Sides

An old gentleman on board one of the numerous steamers which ply between England and France missed his handkerchief, and accused a soldier standing by his side of stealing it, which the soldier, an Irshman, denied. Some few minutes afterward the gentleman found the missing article in his hat; he was then most profuse in his apologies to the soldier.

"Not another wurrd," said Pat; "it was a mistake on both sides—ye took me for a thafe, and I took ye for a gintlemon."

A Double Order

A small boy rushed into a drug store and excitedly called for some liniment and cement. When asked why he desired them both at once he said nervously:

"Pa hit Ma with a cup."

Mother—"I would have you know that my son is mathematically inclined."

Student—"I think that he was inclined a little too far and fell."

DODGE BROTHERS
CLOSED CAR

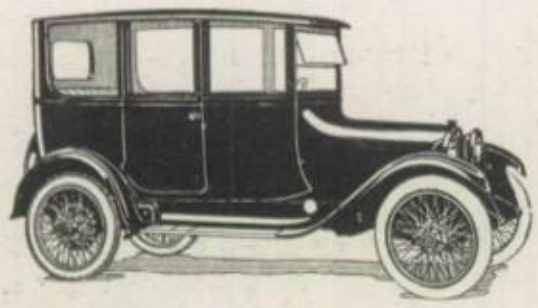

FARMER AUTO CO., INC.
1102-6 Frederick Ave., St. Joseph, Mo.

Wheeler & Motter Mercantile Co.

Dry Goods and Carpets

Wholesale Makers of

"Motter" Shirts "Sultan" Hosiery

ST. JOSEPH, MO.

Gard's Business College

THE SCHOOL THAT SECURES POSITIONS

ENTER ANY TIME

E. E. GARD, Principal

Eighth and Francis Over Gas Office

An Accredited Commercial School

Dr. Jacob Geiger, President — B. F. Niedorp, V-Pres. and Mgr. — H. H. Fleming, Sec.-Treas.

St. Joseph Transfer Company

"PONY EXPRESS"

Office and Stables—Third and Charles Streets.
Telephones Main 341 and 558.

Storage Warehouse—Locust, Third and Mary Sts.
(Covers half a block). Telephone Main 836.

ESTABLISHED 1856 INCORPORATED 1899

PHONE MAIN 3766 W

F. Wenz Shoe Co.

423 Edmond Street

SAINT JOSEPH, MISSOURI

Telephone Main 1734

C. L. Kennedy

Plumbing and Heating

714 Francis Street St. Joseph, Mo.

PHONES 86. NIGHT PHONES BELL 956, 5532

Willman Fruit Co.

WHOLESALE

FOREIGN AND DOMESTIC

Fruits, Produce and Vegetables

ST. JOSEPH, MISSOURI

ASK FOR

Divinity Kiss Perfume

AT ALL DRUGGISTS

PROCTORS

The Service, Efficiency, Economy and Safety of Electricity for the Home

ELECTRICITY will make your home brighter and more cheerful. Electricity will rid your housework of its drudgery —make a pleasure of every household duty. Electricity will enable you to take advantage of a hundred and one time-saving, trouble-saving electrical home conveniences. (List on request.)

"DO IT ELECTRICALLY"

You can clean your home thoroughly with electricity—rugs, curtains, everything. You can cook anything with electricity—from after-theatre rarebits to a full course dinner. You can iron with electricity—in the house—on the porch—it saves steps. You can wash with electricity—the most delicate laces—the heaviest blankets. You can sew with electricity for hours without tiring. You can do almost anything about the house with electricity, and do it better, quicker, infinitely more easily and more economically.

If you will give thought to what electricity will do for your home, you will no longer be without it. It is a mistake to think that electricity is expensive. Electricity is a wonderfully low-priced servant that stands ready to serve you any hour of the day or night.

Telephone Main 2240

St. Joseph Railway, Light, Heat and Power Company

Graham-Stringfellow Implement Company

Dealers in

Agricultural Implements
Seeds, Wagons
Buggies

731 South Fourth Street

SAINT JOSEPH, MISSOURI

THAT IS WHAT

Laundry and Dry Cleaning

FROM

STORY LAUNDRY

DOES

Phone Main 2728

With Best Wishes for the 1918 Class

Marshall & Dunn

Blenders of

"Heatherbell" Coffee

Phones 73 and 74

CORNER NINTH AND FRANCIS STREETS

Missouri River Epitaphs 2018 A. D.

Sheridan Logan has ceased to grow,
And o'er his grave the soft winds blow,
And up above he now is found
With female angels all around.

Gladys Holland's now at rest,
To be a Minerva she tried her best;
The bonds of wisdom, "he" broke from above,
And Venus dubbed her, Goddess of Love.

Earl Whitsell now has gone to bed,
This monument now marks his head;
Methinks he may have gone to glory,
He starved to death on oratory.

Here lies Jim Reynolds 'neath the dirt,
He thought that he was quite a flirt;
He may be happy, glad to tell,
Or else he's hot, um, ah, o, well.

Ted Packwood's in cahoots with haunts,
With them he now takes midnight jaunts;
About the streets of Topeka town
His shade has now gained great renown.

Dog Wallace's self lies sleeping here,
Proclaimed by many as 'Such a dear;'
Full oft he spat of 'Old Brown's Mule,'
While he was dozing around the school.

Helen Crane lies 'neath this mound,
C. C.'s thoughts of her abound,
For ne'er was there a love so great
As this romance which them did mate.

Here bleach the bones of Deacon Hall,
To the narrow path he heard the call;
In the Y. M. C. A. he was a pillar,
Out of office hours, a lady-killer.

Genuine Entertainment

Best Music—Healthful Conditions

COLONIAL THEATRE

Open Daily From Noon to 11:00 P. M.

WATCHING THE FOOTBALL GAME?

PHONE MAIN 365 PHONE MAIN 283

F. C. O'DONOGHUE FRUIT COMPANY

WHOLESALE

Fruit and Vegetables

117-119 Market Square and 118 South Third St. St. Joseph, Mo.

First Class Workmanship Guaranteed
Repairing, Cleaning and Pressing

F. A. Johnson

MERCHANT TAILOR

A Fine Stock of Goods for Your Selection

Phone 2858J Reasonable Prices 313 Felix

Fourth and Edmond Phone Main 15 Seventh and Edmond Phone Main 135

Wm. S. Kinnison

PRESCRIPTION DRUGGIST

Two Stores

No Difference How Small the Purchase, Your Business Is Always Appreciated

Free Delivery to all Parts of the City

Meet Me at

The Quality Shop

Phone Main 248 Eighth and Felix

To be Sure of Getting

GOOD SHOES

Wherever You are
Ask for

NOYES-NORMAN SHOES

H. K. White

ATTORNEY-AT-LAW

300 American National Bank Building
ST. JOSEPH, MO.

When not engaged in helping WIN the war during your well-earned vacation, may we not suggest the healthful and invigorating recreation to be found in your car?

We can increase that enjoyment by the modern methods in our storage department, by washing and polishing your car and by furnishing high-grade Gasoline and Oils.

We naturally expect the active young mind to realize the things we do for St. Joseph quickly, and are counting on High School pupils for a friendly assistance.

Here's to your health and happiness!

THE AUTO-TORIUM CO.

"The Most Delicious of All Cereal Beverages"

GOZO

REGISTERED U.S. PAT. OFF.

NON-INTOXICATING

For Little and Big Folks

The absolute purity, wholesomeness and nutritive qualities of **GOZO** make it the ideal drink for little folks as well as grownups. Be careful of surface water and contaminating wells when away from home. Drink **GOZO** and escape the dangers that lurk in impure water.

Ask for **GOZO** *at Fountains, Restaurants and Cafes.*

MADE AND BOTTLED BY

Goetz Co.

ST. JOSEPH MO.

Seen at the May Fete

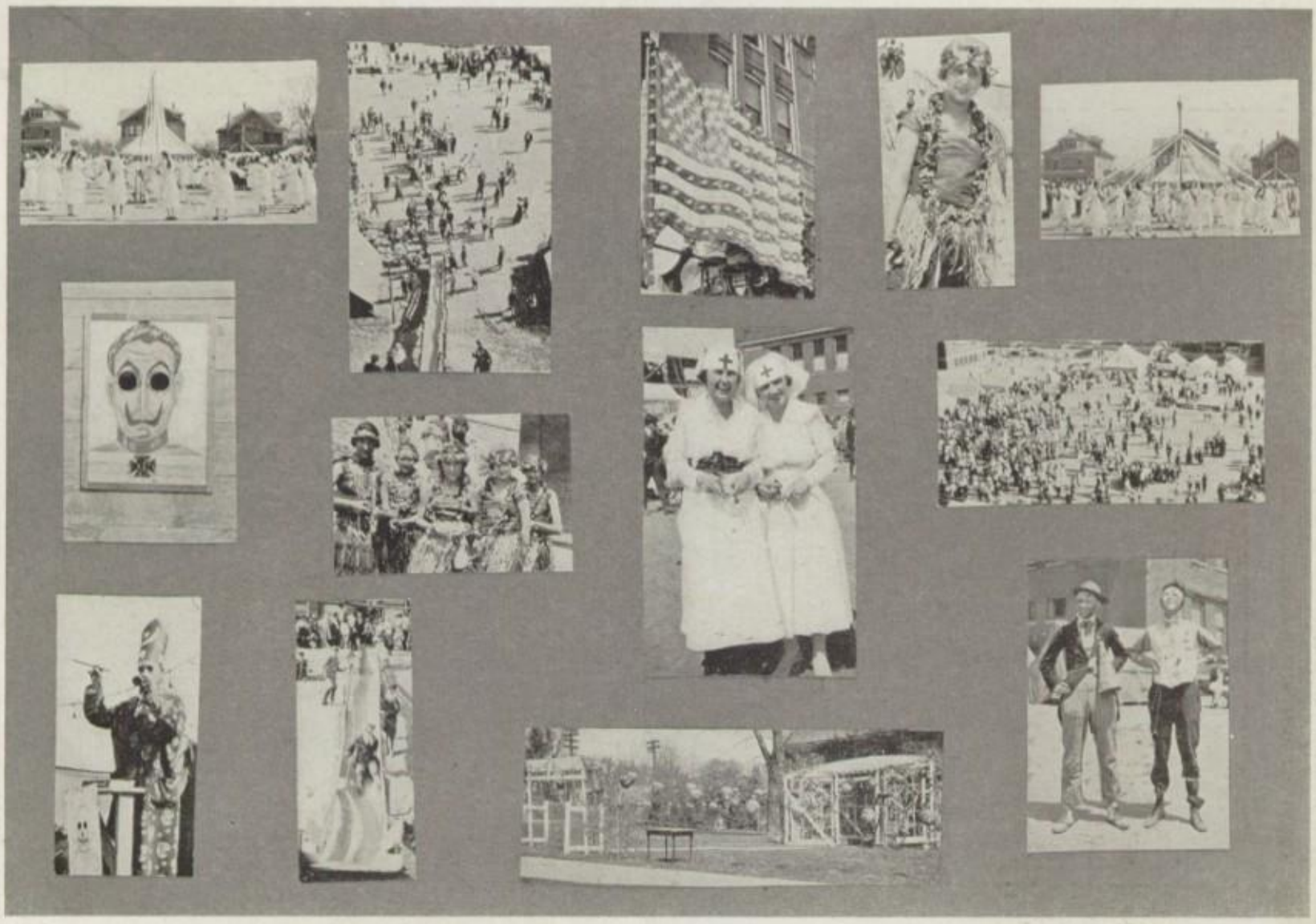

Fuelling's

Tri-Pure SODA WATER

in Sterilized Bottles

TELEPHONE MAIN 80

The
Chas. H. Elliott Co.

Largest College Engraving House in the World

Wedding Invitations
Calling Cards

Commencement
Invitations
Class Day Programs
Class Pins and
Rings

Dance Programs and Invitations
Menus
Leather Dance Cases and Covers
Fraternity and Class Inserts for Annuals
Fraternity and Class Stationery

Seventeenth Street and Lehigh Avenue
Philadelphia

Gifts for Every
Occasion—

Diamonds
Watches
Jewelry

Gorham Sterling Silver
Community Silver
Leather Goods

Cut Glass
Fine China
Lamps

Regnier & Shoup
Company
110-112 N. Fifth Street

Mueller-Keller

Mueller-Keller's
ROSARY CHOCOLATES
REG. U. S. PAT. OFF.
REPRESENT THE DAINTEST FORM IN WHICH MILD BITTER SWEET CHOCOLATE HAS EVER BEEN OFFERED. IN STYLE AND ARTISTIC DIPPING THERE IS A CHOICE SELECTION. IN FLAVOR NONE CAN BEGIN TO COMPARE WITH THE ONLY AND ORIGINAL
M-K ROSARY
Flavor

Missouri River Epitaphs 2018 A. D.

Frances Weller lies in this grave,
None but the fair deserve the brave;
Her looks we claim, none could surpass,
For she was the beauty of our class.

This grave holds Watkin's skeleton,
Somewhere unknown he was goin';
This grave to all the proof doth bear,
That where it was he ne'er got there.

Morgan Paschal lies in state,
All his success he owed to fate;
It was his wish to run the school,
But to this one, the world was cruel.

Pauline Rositsky rests on this bier,
On her departure one shed one tear;
The clothes she wore were up-to-date,
But of their briefness—need we state?

Here lies H. Forgrave beneath the grass,
His greatest sin—well, it wasn't brass;
And this is why he ceased to tarry,
He fell in love and then did marry.

Jason Bealls here doth lie,
Methinks his soul is now on high,
Miss Moulton had him in her class,
But of his 'rep,' oh, oh, alas.

Dorothy Culkin here doth rest,
As an actress she did her best;
For many a tie in Central days,
She acted her parts in charming ways.

Here lies the brilliant Jeanne White,
Of her class she was the bright shining light;
Her dignity was greatly admired by all,
As she comely and coldly walked thru the hall.

"THE CONCERT"

A big cabinet machine, rich mahogany finish.

Stands 35 inches high, is 17½ inches deep and 15½ inches wide.

Storage room for three albums of records.

Tone regulator makes possible loud or soft playing.

Special device brings new needles into place without handling.

Speed easily regulated for fast or slow playing.

Sound box of same wood as piano sounding board. Gives rich, full volume of sound, reproduces delicate passages with great satisfaction.

Motor the same as used in many high priced machines.

Has every essential feature found in highest priced machines.

$35 Greatest Value Ever Offered in a Big High Grade Cabinet Phonograph. All this for $35. Including 12 selections on 6 Records. Plays all Records—Victor, Columbia, Edison Pathe and all Others. See It! Hear It! $1.00 a Week.

214-224 S. Sixth **Enterprise Furniture & Carpet Company** Near Charles

---

4 Per Cent Interest Paid On Savings Deposits **4**

And personal attention given to every account, no matter how small. It will pay you to establish your credit with this bank. If you would know the value of money, try to borrow it.

Empire Trust Company

Sixth and Edmond Sts.

RICH AND FLAVORY

STEEL CUT
READY FOR USE

Packed Also in Glass Fruit Jars At Same Price

PRICE NOW THE SAME AS BEFORE THE WAR

May the

Love
of Country

and

Spirit of
Patriotism

Always Be Uppermost in your mind, and your school preparation be such should *the Call* for you ever come, you can respond with the fullest measure of strength.

BLOCK BROTHERS

Our Compliments to the Graduates of 1918

THE BECKONING ROAD

The high road, the low road, the road that leads away
To blossomed fields of mem'ry where our sweetest fancies play;
The road that leads to woodlands and beside a singing brook
That mirrors pictures of us as we used to be and look.

The high road, the low road, the road that twists and bends
And leads beyond the city where all sordid striving ends—
That takes us back to childhood by the paths we loved to roam,
Where those who love us for us wait to bid us "welcome home."

The high road, the low road, the road apast the mill,
That leads to vales of mem'ry where it's all so sweet and still,
Where every recollection is a vision wondrous fair—
The road that's best to travel is the road that takes us there.

—John D. Wells, in Buffalo News.

Keep with you always the memories of your school life. It will add to the sweetness of your future lives.

Your well wishers,

Neudorff Hardware Co.

114 South Fourth Street. St. Joseph, Mo.

St. Joseph's Hallmark Store

Class of 1918

We wish to congratulate you personally and as a class upon the successful termination of your High School course.

PARENTS and FRIENDS—It is your duty to see that those you are interested in receive a fitting reward for their persevering work in High School and a lasting remembrance of this, their first stepping stone to a field of still greater efforts.

Allow Us to Supply You With

Watches, Diamonds, Solid Gold Jewelry, Sterling Silver Articles.

Kirkpatrick Jewelry Co.

Felix at Eighth

All Styles All Prices

William Ellinger Sporting Goods Company

Sporting and Athletic Goods

We Carry a Complete Line of Sporting and Athletic Goods

We Make a Specialty of High School Trade. We Carry a Full Line of Cutlery

Telephone 526 416 Edmond St.

The Bartlett Trust Company

ST. JOSEPH, MISSOURI

4 Per Cent on Savings

The Western Dairy Company

Wholesale and Retail

Ice Cream and Dairy Products

Telephone Main 7186 St. Joseph, Missouri

218-220-222 South Fifth Street

Forced Out!

After July we must vacate our present location, and we will place on Sale our entire stock of Men's Boys' Women's and Children's Shoes at a Great Sacrifice.

Burke-O'Brien Shoe Co.

614 FELIX ST.

WHATEVER your chosen profession, the quickest way to success lies through capital and credit. Everywhere you hear discouraged men and women saying: "If I had only started at the beginning and saved systematically I should have been independent by now." They have the brains, they have the ambition, they have the ability, but they have not the CAPITAL and CREDIT. An account at the

Tootle-Lacy National Bank

Will give you both. Start it now.

4 PER CENT ON SAVINGS

Townsend, Wyatt & Wall Dry Goods Co.

FIRST OF ALL—RELIABILITY

Greetings to the Distinguished Class of '18

YOU have gone "over the top" in your school work, and are now about to enter the broad highways of life and take up its more practical tasks.

No matter what your future position or occupation in life may be, if you continue to live in St. Joseph, you will continue to need this store and this store will continue to need you and be helpful to you in its merchandise and its srevice.

Many of you have been brought up to regard this store for the supply of your material needs much the same as you have your church as pertains to your religious welfare, and as it has never failed you in the past, so it will continue to serve you faithfully in the future.

The future beckons you. Opportunity is at your door. May you improve it in the fullest measure.

You can rely on us to help you, for we know by experience just what you need. You may go just anywhere if you are satisfied with just anything; but if you are particular, come to us, for we stand in readiness to give you the best of everything at the fairest of prices.

Profit by the experience and judgment of your parents and grandparents, and continue to make this "your store" in the future as they have done in the past.

Townsend, Wyatt & Wall Co.

Members Retail Merchants' Association, Railroad Fares Rebated

A. L. Utz, Prop. Phone 908

Hang Your Electric Troubles on

The Electric Shop

918-20 Francis St. St. Joseph, Mo.

You will need our service on your starting, lighting, or ignition systems. This is the

PREST-O-LITE SERVICE STATION

All work is done by experts whose business is to find your trobules and remedy them

J. A. ORWALL

Merchant Tailor

Phone M. 6357J 920 Frederick Ave.

Everything for the Table

The Lowest Prices

The Best Quality

At the big Central Store

Kennedy Gro. Co.

113-115 South Sixth Street

Pimbley Paint and Glass Company

USE PIMBLEY'S PIANO-NEWER

IT IS DIFFERENT

Just a little takes away from any finish what obscures, clouds or coats the same. Try the 50c size.

213 South Sixth Phone Main 353

COME UP

Where Prices Are Down

Standard Furniture Company

Second Floor Jenkins' Music Co. Bldg.

715 Felix Street Phone 1547

Consign Your Cattle, Hogs and Sheep to

Lee

SOUTH ST. JOSEPH, MO.

"Quality Goods at Honest Prices"

Wholesale ATHLETIC GOODS SCHNEITTER'S TRADE MARK ST. JOSEPH, MO. Retail

"A Satisfied Customer Is Our Best Advertisement"

Schneitter Athletic Goods Co.

St. Joseph, Mo. 420 Felix Street

Woodruff

Millinery

We are the Leaders

By the use of modern methods in our thoroughly adequate and modern plant, conscientious work, courteous treatment and reliable delivery, we are enabled to offer you a service that cannot be surpassed.

We do both Laundering and Dry Cleaning.

Will you put us to the test?

Pearl Laundry Company

Bell's Catering Co.

For Luncheon, Refreshments and Fine Pastries

Our Private Dining Room can be engaged for banquets and special occasions.

CATERING A SPECIALTY

719 Felix St. Phone M 853

St. Joseph Water Co.

EIGHTH AND FRANCIS

Frank K. Roberts, Mgr.

We wish the Class of 1918 much success in life.

The Brady Furniture and Carpet Company

A. H. UHLINGER, Mgr.

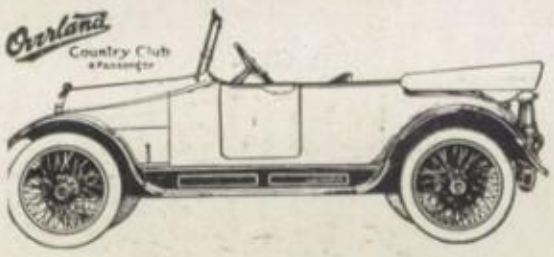

Overland and Willys-Knight AUTOMOBILES

Trachsel Motor Car Co.

305 to 311 SOUTH EIGHTH STREET

Cleveland Standard and Federal Tires and Inner Tubes

Shoes of Quality and Value

The high quality of materials and the scarcity of skilled labor have greatly increased the cost of manufacturing Shoes of reliable quality. To protect ourselves and our customers from the inferior Shoes with which the market is flooded, we have selected our present stock from the most reliable makers.

O'Brien-Kiley Shoe Co.

"The Shoe Store Ahead"

516 Felix Street St. Joseph, Mo.

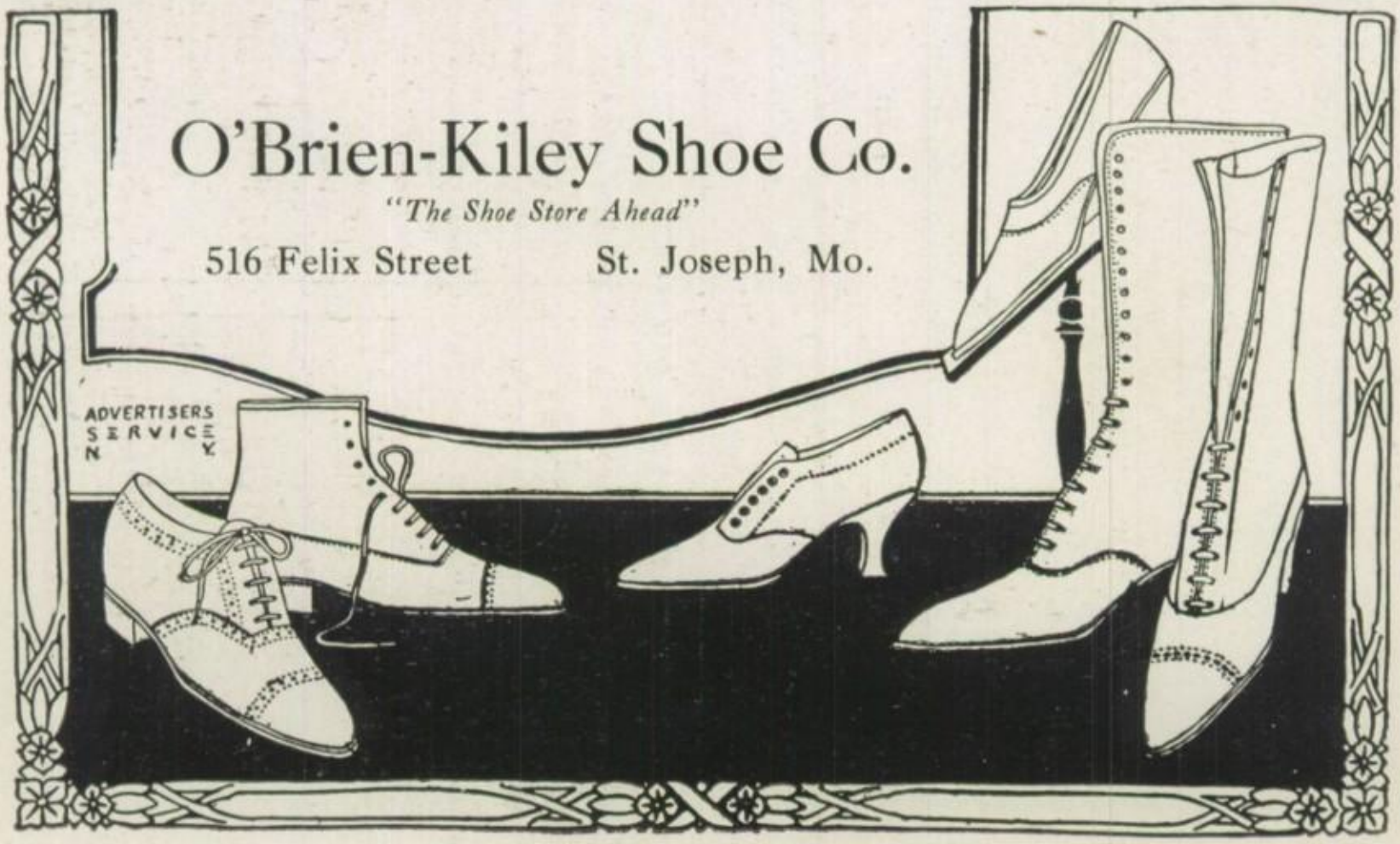

CHARLIE
DAILY WALK
FARMERS for TRUE
ALREADY
LELAND
SMILES WIN
CENTRAL STAR DEBATOR
ALWAYS HAPPY
DON'T TRIFLE WITH US
Vesta
EMPRESS
HUMAN FLY
Out for the DAY
HOLD HER

J. V. AIKINS — Office Phone So. 129
J. S. TRIPLETT — Yard Phone So. 223

Aikins & Triplett

Stock Cattle Dealers

SEE US FOR CATTLE. WE HAVE THEM
COWS, CALVES; STEERS OF ALL AGES

306-308 LIVE STOCK EXCHANGE BLDG.
So. St. Joseph, Mo.

Buy

Footwear

of the old reliable

St. Joe Sample Shoe Co.

R. B. COBB, Proprietor.

119 So. Fourth St.

E. E. POLLOCK, Pres.-Treas.
J. T. CREVISTON, Vice-Pres. and Mgr.

Society and Class Pins

made to order

We Can Duplicate Any
Lost Pins or Rings

DESIGNS UPON REQUEST

Hiles Manufacturing Jewelers

110½ N. 8th St. St. Joseph, Mo.

Lee Broom's, Official A. A. A. Restaurant

The Plymouth
CLOTHING CO.
501-503-505 FELIX ST.

Clothes for the Young Fellows Here

Varsity Styles in Hart Schaffner & Marx
Suits at $20, $25, $30, $35.

See Our "High School Jr." Suits Featured
at $11, $15, $17½.

The Plymouth
CLOTHING CO.

501-503-505 FELIX ST.

St. Joseph Gazette

"The Student's Companion and Friend."

ESTABLISHED 1845 C. D. MORRIS, EDITOR

Every morning The Gazette places before you the entire news of the world, fresh from its wires stretching to every corner of the earth, and gathered in the local field by its own special writers. A new planet is being evolved beneath your feet. You must watch every detail of the remarkable undertaking. The Gazette makes your study hour, your class period, your library work easy for you. That is why it is the "Student's Companion and Friend."

In all that is good in a modern newspaper, The Gazette offers the best.

GRANT Motor Co.

Authorized Agents for Ford Cars

Ford
THE UNIVERSAL CAR

We Carry a Full Line of Parts and Accessories

PHONE MAIN 504

1217 FREDERICK AVENUE

The Burnes National Bank

UNITED STATES DEPOSITARY
FIFTH AND FELIX STREETS

4%

Paid on Savings Accounts

Ten Dollars in Gold

Given By

Aunt Jemima Mills Co.

To the Domestic Science Division of Central High School

For the Best Loaf of War Bread
from Blended Flour as Follows:

75 Per Cent Red Top Flour

25 Per Cent Substitute Flour

S

Shultz Studio

St. Joseph, Mo.

Happy Recollections —Graduation Time

—and of course you are going to be photographed to preserve a record of this, the happiest time of your life. Our studio is at your pleasure, our prices to the graduates are most liberal.

Respectfully,

SHULTZ STUDIO

King Hill Bld., Ninth and Francis

If there is beauty we take it —if none, we make it

SPeeD
DODE
Naughty
OUR PRESIdent
ALL for UNCLE SAM
FUZZY
CHUMS

Kaul Grocery Co.

Sole Distributors

CHASE & SANBORN'S
TEAS AND COFFEES

Batavia Pure Food Products

807 Fred. Ave. Main 697

St. Joseph Lumber Company

Fourteenth and Frederick Avenue

Quality—Superfine.
Prices—As low as any.

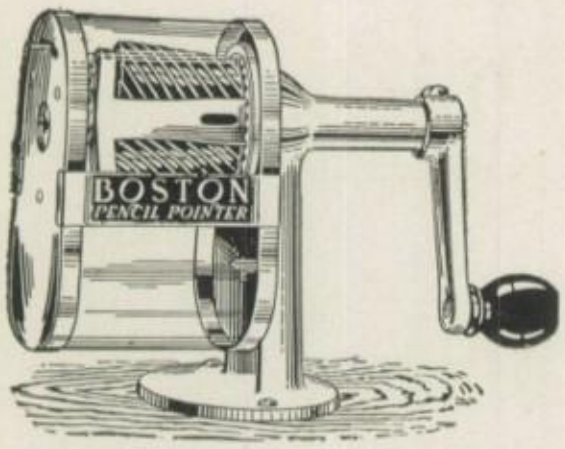

Mannschreck's Book Store
113 N. Seventh St.

Experience shows us these facts to be true of one hundred boys at age 60:

Thirty-six will be dead.
One is rich.
Five are still self-supporting.
Fifty-four are dependent on friends, relatives or charity.

The best and most systematic savings plan known to the business world is a life insurance policy, so whether you realize it or not, life insurance is going to be a great factor in your success.

Mutual Life Insurance Company
of New York
Laurence O. Weakley,
Resident Manager
312-14 Corby-Forsee Bldg. Phone Main 799

American Exchange Bank

615 EDMOND STREET

Julius Rosenblatt, Cashier
R. G. Maxwell, Assistant Cashier

Tents—WE MAKE—Awnings

Geo. N. Braucher & Co.

411 South Seventh Street

Phone 6162

Camping Tents to Rent

Printing

Cards, Programs, Announcements,
Society and Commercial
Printing

Grogg Printing Co.

39 Ballinger Building Phone Main 1800

ESTABLISHED
1890

PHONE
MAIN 2666 W

JNO. KALLAUNER
LEADING FURRIER
Manufacturers of
Fine Furs, Sealskin Garments, Capes
Tails and Trimmings

114 North Eighth St. St. Joseph, Mo.

LARABEE Flour Mills Corporation

Makers of Larabee's Best Flour

ST. JOSEPH, MO.

THE FIRST NATIONAL BANK
and
THE FIRST TRUST COMPANY

SAINT JOSEPH, MISSOURI

Combined Capital and Surplus
Over $900,000. Total Assets
Over Ten Million Dollars.

We Are Thoroughly Equipped
To Handle Every Branch
in Banking and Invite
Your Patronage.

Lee Broom's Restaurant Opposite Robidoux Hotel

A REGULAR ARTIST

REMEMBER

there is only one chocolate that will please her—

Johnston's

She will admire your judgment if you present her with a box of these fine Chocolates from—

Galvin Cigar Co.

Exclusive Agents

Opposite Robidoux Hotel

Also remember we wrap ready for mailing Candy, Cigars, Tobacco and Cigarettes for the boys serving "Somewhere in France." Telephone the order—we deliver.

The Edco Hat

is made in Saint Joseph by Saint Joseph trimmers and is sold by the leading milliners. Why not ask to see this make of hat? You will find them tastefully trimmed, and you encourage home enterprise in selecting one for your own wear.

Englehart-Davison Mer. Co.

Saint Joseph, Missouri

Established in 1850 Wholesale Only

ORDER YOUR FLOWERS FOR COMMENCEMENT

from

Haefeli Floral Co.

PHONE MAIN 382

S. W. Cor. Eighth and Francis Streets.

YOU NEED US
IF YOU NEED GLASSES

St. Joseph Optical Co.

110 SOUTH SEVENTH STREET

MAKERS OF GLASSES THAT FIT

Letts-Parker Grocer Co.

Wholesale Grocers

FIRST LADY DEFIANCE
SHEEPHEAD MAYFLOWER
BRANDS

PURE FOOD PRODUCTS

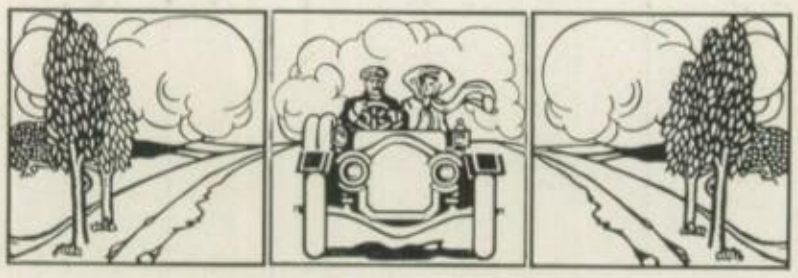

Best Wishes to the
Class of 1918

American National Bank

N. G. POLITZ

We have gained a reputation for pure, fresh, delicious Home Made Candies. Are you acquainted with Politz Quality? Try some of our Candy today. It is truly—
"THE KIND YOU LIKE"

ICE CREAM

LUNCHES

823 Frederick Avenue 822 Francis Street

Telephone Main 4301J

Cool, Invigorating Drinks at Our Soda Fountain. Fancy Sundaes of All Kinds.

Stenographers, Bookkeepers, Clerks, Typists, Government Service Salaries, $1,000 to $1,500

We cannot supply the demand for office help here in St. Joseph. The government really needs you. The business world needs you. You can prepare in six months for one of these fine positions. New classes starting first monday in each month. Both day and evening classes.

Platt Commercial College

Eighth and Francis Sts. **Over Water Company**

Martin-Barnes Dry Goods Co.

The Store of

GOOD SERVICE
QUALITY *and*
SATISFACTION

518-520 Felix Street

ARTESIAN Ice and Cold Storage Co.

Ice, Fuel and Feed

Pure Ice Prompt Service

PLANTS

Main and Jule Second and Atchison
Twentieth and Olive

Phone Main 2415

THE BEST GRADUATION GIFT.

AN ANSCO CAMERA

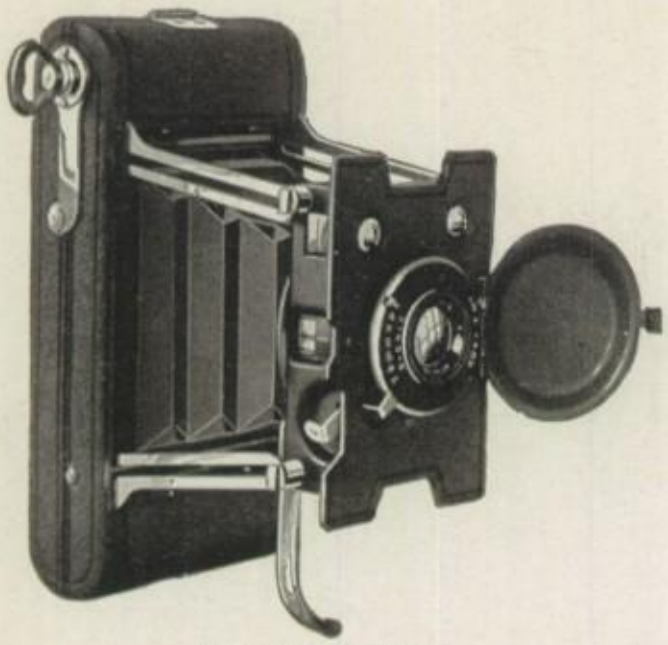

Ansco V. P. No. 2.

TO THE GRADUATING CLASS AND THE PUPILS OF CENTRAL HIGH:

"As you go through life, may you strive always for the better and right."

We thank you for your generous patronage.

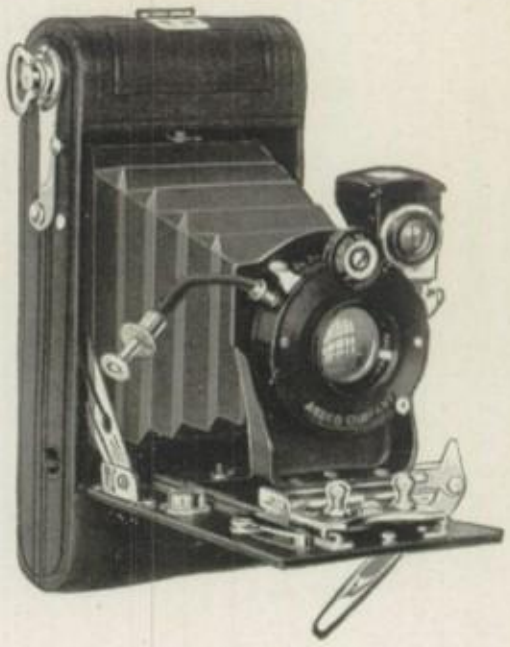

Ansco V. P. No. 3.

COOK'S CAMERA SHOP

923 Jule Street

KODAK FINISHING—THE BEST

—ASK ANYBODY—
THE BUSIEST LITTLE STORE IN TOWN

NATIONAL

GARMENT COMPANY
519 FELIX ST.

The Latest Modes in Ladies', Misses' and Juniors'

Suits, Coats, Dresses and Waists

Priced to Suit your Purse as well as your Fancy.

WM. EISEN, '08,
Manager

Your Patronage Solicited

Candies, Ice Cream,
Ices in
Bulk, Bricks,
Rolls or
Individual
Forms

Wachter's
616 Felix Street
Phones 72 & 932

Worth
insisting
upon

Douglas
CHOCOLATES

for those
who
care

L. E. REID, President E. L. PLATT, Secretary

American
Electric
Co.

Wholesale and Retail

Electric Supplies and Repairs
House Wiring Lighting Fixtures
Electric Fans Electric Irons
Washing Machines
Vacuum Cleaners
Portable Lamps Flashlights

214 South Eighth Street

Missouri River Epitaphs 2018 A. D.

M. Houk beneath this mound doth waste,
Her life was a mad 'dash-all-down' race.
For fame she tramped the stony trail,
For she lies here cold and pale.

Here lies the one they hailed as 'Pet,'
On him full oft the fans did bet;
His prowess was shown as an athlete,
But as for girls—Dare we repeat?

"Glad" Webster lies beneath the stone,
A hank o' hair, a rag, a bone;
Her feet no longer tread the sward,
Her ghost's the most popular in the yard.

Here lies the lean and hungry "Walt,"
To Senior Girls he had one hugs fault;
For when to a party he did go,
A baby doll he had in tow.

'Neath this granite slab, "Meb" Hawkins rests,
For whatever was right, she boosted her best,
For members for Hi-y she scoured the halls,
And even here her spirit calls.

Tina Mehrtens sleeps in peace,
In our hearts she held a lifetime lease.
In Agathia meetings she held her sway,
Her smile each enemy did slay.

Wanted It Worth While

A passer-by was amazed to see an Irishman poking a dollar bill through the crack of a board walk.

"What are you doing that for?" said he.

"Shure," said the Irishman, "I dropped a nickel down there and I want to make it worth me while to rip up the walk.

Shull & Chipps

For

ABSTRACTS
and
INSURANCE

A SQUARE DEAL—THAT'S US

517 Francis Street Phone Main 991

Green Hills Golf Club

Noyes Boulevard and Union St.

ADULTS...Entry Fee $20.00 Annual Dues $30.00

JUNIORS, Age 18 to 24.....
.....Entry Fee $10.00 Annual Dues $15.00

BOYS, Age 12 to 18.....
.....Entry Fee $5.00 Annual Dues $5.00

If interested come out and see us. American Professional on the grounds at all times for instructions.

Send your application for membership to or phone E. A. Sanders, Secretary, care John S. Brittain Dry Goods, Co., St. Joseph, Mo.

St. Joseph Tent and Awning Co.

Manufacturers of

Tents, Awnings, Wagon Covers

Horse Covers, Stable Tents and
all kinds of Canvas Goods,
Camp Outfits.

113-15 North Second St. St. Joseph, Mo.

W. R. Woodworth

OPTICIAN

can relieve eye troubles that mean school troubles for boys and girls. Right glasses make study a pleasure

120 South Eighth Street

Make
Our Drug Store Your Drug Store

The Robidoux Pharmacy

Fifth and Francis Streets

"St. Joseph's One Big Drug Store"

That Delightful Orchestra

that entertains you at Webster's Tea and Lunch room can also entertain you for dances or concert engagement—Violin, Saxaphone and Piano or any instrument taught that you desire.

Union.

PHONE MAIN 6551 W

Van Natta Drug Company

Importers and Wholesale
Druggists

ST. JOSEPH, MISSOURI

Food Conservation

"Oh, Kitty! There was a fly in my soup and I swallowed it."

"That's right. We musn't waste anything in war time."

At the Front

The Lieutenant: May I write you a letter from somewhere in France?

The Girl: I'd much rather have your letter come from somewhere in Germany.

"Tompkins," he whispered, "is it trembling you are for your dirty skin?"

"No, no, sergeant," said he, making a brave attempt to still his limbs, "I'm trembling for the Germans; they don't know I'm here."

Be Loyal to Your Home Town

Help build up St. Joseph by buying merchandise made and sold by St. Joseph manufacturers and jobbers.

ASK YOUR DEALER FOR

"Robidoux"

Fine Dress Shirts for Men. Style, Fit and Quality.

"Tootle"

Overalls and Work Shirts for Men and Boys.

St. Joseph is the Third Largest Dry Goods Jobbing Market in the World. You can help it to grow larger by insisting on St. Joseph-Made Goods.

Tootle-Campbell Dry Goods Co.

Wholesale Dry Goods, Notions, Furnishings, Rugs and Linoleums.

SAINT JOSEPH, MISSOURI.

Young Men's Clothes

Young men have their own ideas about clothing—and a young man best understands a young man's wants.

The designers of our suits for Young Men are young—young in years, young in spirit, in thorough accord and sympathy with the young man who appreciates REAL style.

Derge-Bodenhausen Clothing Company

FELIX AT SEVENTH

Better Goods at Lower Prices

Save 20 to 25 per cent on

FURNITURE

We have a complete and up-to-date stock to select from. Get our prices. Let us figure with you. You will be under no obligation if not ready to buy.

DeShon & Self

Furniture and Carpet Co.

WHOLESALE AND RETAIL

822 Frederick Ave.

ST. JOSEPH, MISSOURI

Just Outside the High Rent District

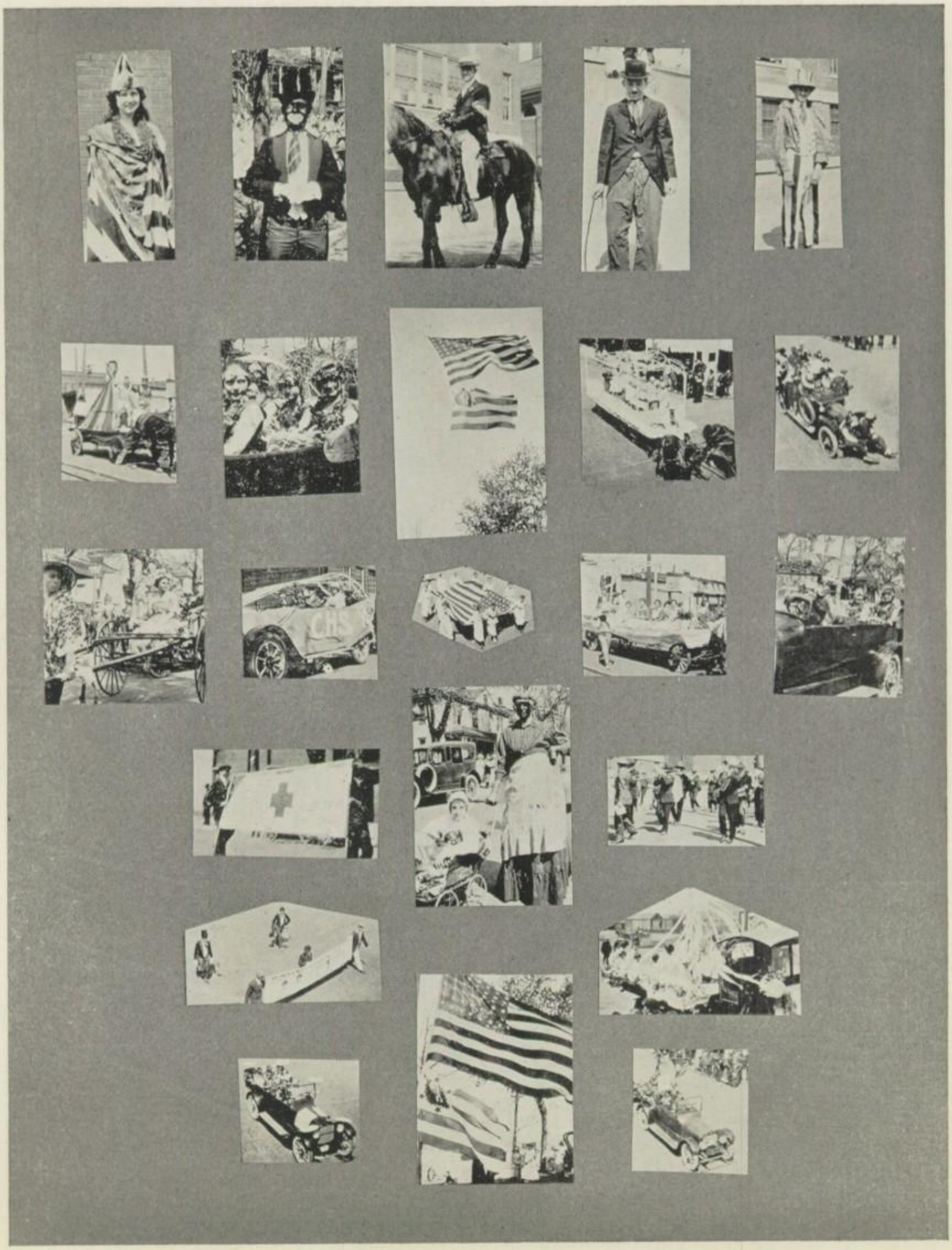

Good Cooks, Good Service at Lee Broom's Restaurant

DRINKARD-SAGER-EMMERT COMMISSION CO.
HIGH DOLLAR
LIVE STOCK
SOUTH ST. JOSEPH MISSOURI
WE HIT THE SPOT

HIGH SCHOOL STUDENTS

Best Wishes

From the biggest and best Sample Shoe Store in the city of St. Joseph—the store that sells Shoes at Wholesale Prices

WE SHOE THE FAMILY

Cobb Shoe Store

413 FELIX STREET

Collier-Adams Mfg. Co.

Manufacturers of

BILT WELL MILL WORK

Sash, Doors, Columns, Wall Board, Moulding, Roofing, Hardwood Finish

ST. JOSEPH, MISSOURI

Chandlee's

Everything you need to do any kind of Painting, Papering or Decorating

SIGNS OF ALL KINDS

Chandlee Paint & Glass Co.

417 Edmond

HUND & EGER
Bottling Company

Manufacturers of

Crystal Pure Soda Waters

in Sterilized Bottles

Telephone Main 23 or 4517

421-423 N. Second St. ST. JOSEPH. MO.

A Friend

Fruit Trees

Vines, Berry Plants, Ornamentals. Don't send away when you can buy them at home at lowest prices. All kinds best suited to this region. Come and look around. Walk through our fields and big packing house. We will help you succeed with your plants.

The Kelsey Nurseries

Hyde Park Car Line St. Joseph, Mo.

Phone, South 116

For Central's Conceited Ones

It was during the nerve-racking period of waiting for the signal to attack that a seasoned old sergeant noticed a young soldier fresh from home visibly affected by the nearness of the coming fight. His face was pale, his teeth chattering, and his knees tried to touch each other. It was sheer nervousness, but the sergeant thought it was sheer fun.

He Knew

"Children, we will now have an example in division. Tommy, if your father brought home $10 to divide with your mother, what would she get?"

"Ten dollars."

"Tommy, you don't know your lesson."

No, ma'am, but I know my mother."

WALK-OVER BOOT SHOP

Distinctive Footwear

To many people Fashionable Footwear means simply our shoe store.

They know from experience that our shoes are correct in every detail. That the leather is carefully selected, the last comfortable, and the style very smart.

The high merit of WALK-OVER service is expressed in our selling methods, our fitting care and our whole "store conduct" as definitely as it is in our material buying and all around workmanship lavished upon Walk-Over Shoes.

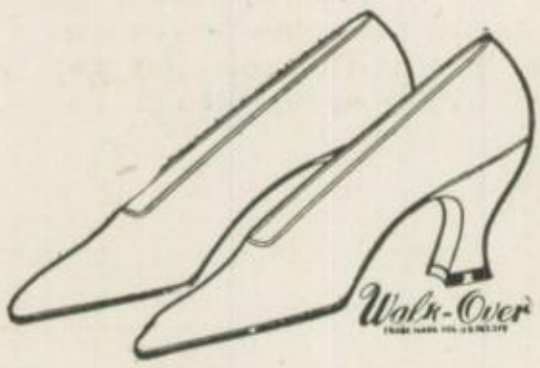

THE HAWAIIAN PUMP—

Possessing a full Louis heel, sole turned by hand and a long vamp. In pat and glazed kid—

$5.00, $5.50

THE DEVON OXFORD FOR MEN—

Built on an English last. Its broad heel gives you comfort. Its pointed toe style. In several shades of brown and black—

$5.00, $5.50, $6.00

Will you kindly permit us to demonstrate—by a practical test? ("A Walk-Over customer once is a Walk-Over customer for life.")

WALK-OVER BOOT SHOP

The Store of Corrective Fitting and Service.

716 FELIX ST.

A PIANO

For the Sweet Girl Graduate or Charming Young Man

JUST THE THING

The musical boy or girl is never left out. They are bright, keen, up-to-date. Music brings refinement of intellect, softens the temperament and helps to mold character.

Thousands of young boys and girls are being trained on Pianos purchased of Olney Music Company. The Smith & Barnes Piano is the most perfectly balanced combination of moderate price and high quality on the market today. It is the product of a famous factory, whose motto is "Pianos of Character." In design, construction and tone the Smith & Barnes will please the most critical. $10 will place one of these Pianos in your home. Balance can be arranged to your satisfaction.

THE OLD RELIABLE

OLNEY MUSIC CO.

SIXTH AND FELIX

A. A. Conner, Mgr. St. Joseph, Mo.

High School Graduate

What is to be your future? Investigate the opportunities for the ***Educated Veterinarian***

One of the few professions NOT crowded. Many practicing Veterinarians make from $5,000 to $10,000 per year. Many Government Positions at $1,500 to $2,500 per year. Army Positions from $1,700 to $4,000 per year. Profitable Municipal and State Veterinary Official Positions are also available. A four year graded course, accredited by the Federal Government. Call on or write

St. Joseph Veterinary College

Department——— St. Joseph, Mo.

R. C. MOORE, President E. A. LOGAN, Dean

To Seventeen-Year Old Boys

If the war continues until you are 21 years old, you will be subject to conscription and service as a private. If you take up the study of veterinary medicine now, you can graduate by that time and enter the service of your country as a professional man with rank and pay of an officer, and will be able to render far better service than you could as a private.

With Best Wishes

For the Success of

Class of 1918

John S. Brittain Dry Goods Co.

Importers, Jobbers, Manufacturers
Dry Goods, Notions, Furnishing Goods

St. Joseph, Mo.

Knight-Reed Mercantile Company

IMPORTERS AND WHOLESALERS of

MILLINERY

COR. THIRD *and* FRANCIS STS.

HOME OF GOOD FURNITURE, RUGS AND STOVES

FRENCH
WILTON
RUGS

BUNDHAR
WILTON
RUGS

You are cordially invited to bring your friends and visit these New Model Furnished Appartments built in Our Store — Main Floor

GLOBE-WERNICKE BOOK CASES

We Sell for Cash or on Deffered Payments

WEIGEL'S
QUALITY
HOMES FURNISHED ON DEFERRED PAYMENTS
FURNITURE, RUGS & STOVES
TWO DOORS SOUTH OF SIXTH AND FELIX

We Prepay Freight on Out-of-Town Purchases

HOOSIER KITCHEN CABINETS

Private Balcony for Luncheon or Dinner Parties at Lee Broom's

Up-to-Date Fountain Service

Choice Confections

M. D. Finch

REGISTERED PHARMACIST

N. E. Corner Tenth and Olive Streets

Phone Main 1004 St. Joseph, Mo.

725-727-729 S. 4th St. St. Joseph, Mo.

Farber Seed Co.

Dealers in

Clover, Timothy, Alfalfa, Millet, Cane, Blue Grass and other Field Seeds

Prescriptions

a Specialty

RED CROSS PHARMACY

OPEN DAY AND NIGHT

827 Frederick Avenue

The Sanitary System

Hillyard Disinfectant Co.

Liquid Soap, Toilet Drip Fluid
Disinfectants and Insecticides
Paper Towels, Toilet Paper
Sanitary Appliances and Fixtures

PHONE MAIN 1560 ST. JOSEPH, MO.

The Big Shoe Store

St. Joseph, Mo. Both Kansas Citys

Every New Style of the season-- *at Robinson's*

High Shoes—button and lace; low shoes—straps, oxfords and dainty pumps—every desirable feature, fancy and foible—every popular color are here awaiting your inspection.

Come in and see our offerings. Your style is here, be sure of that.

Robinson Shoe Co.

110 S. Eighth Near Felix St.

J. W. HOLTMAN, Pres. and Mgr.
HENRY HOLTMAN, Vice-President
FRANK HOLTMAN, Sec'y-Treas.

In Business Since 1886

Holtman & Sons Commission Co.

Successors to

Crider Bros. Live Stock Commission Co.

PHONE SOUTH 236

South St. Joseph, Mo.

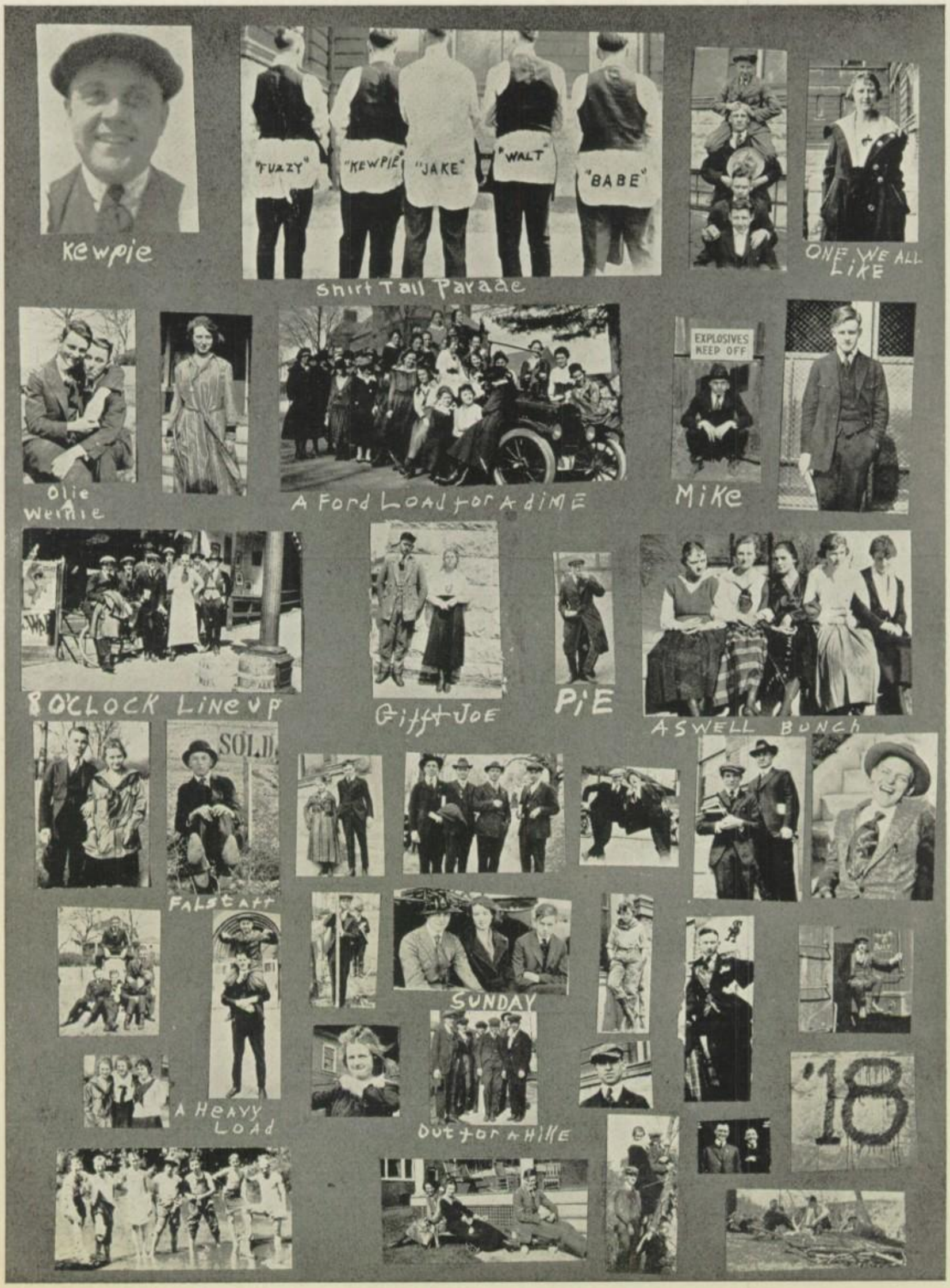

Good Service, Best of Food, at Lee Broom's

WE OWE MANY THANKS TO

The Gist Studio

for the splendid photographic work in the 1918 ANNUAL and heartily recommend them to the Class of Nineteen-Nineteen

BYRON THOMPSON,
Chief of Photography

HAROLD G. WATKINS,
Business Manager

Chas. L. Wiehl, Pres. Andrew Wank, Vice-Pres.
P. D. Stinson, Cashier
J. F. Reardon, Asst. Cashier C. A. Frazer, Sec.

The

PARK BANK

of **ST. JOSEPH, MO.**

(Incorporated 1889)

We Pay 4% in the

Savings Department

Northeast Corner Tenth and Penn Sts.

Hunter Brand Overalls

First in

Comfort, Fit and Wear

All Sizes for Men and Boys

For Sale At Your Dealer's

Made by

Richardson Dry Goods Company

St. Joseph, Mo.

Busch Studio

Good Photographs at Moderate Prices

High Class Kodak Finishing

Enlargements and Copies of All Kinds

815 Francis St. Phone Main 4215

Phone 829 Prompt Delivery

Stowe Pharmacy

Fifteenth and Charles

WACHTER'S ICE CREAM

CANDY

If It Is Here It's Right.

The Bone of Contention

At Hale's Ford in Virginia," said Booker Washington, "I used to know in my boyhood an old colored man called Uncle Mose.

Uncle Mose, during the Civil War, took great interest in the conflict, but he did not fight himself. A white man took him to task one day.

"Look here, Uncle Mose," he said, "here are the men of the north and the men of the south killing one another off on your account. Why don't you pitch in and join them?"

Uncle Mose looked at his interlocutor with a pleased smile.

"Mah frien'", he said, "has you evah seen two dawgs a fighting ovah a bone?"

"Of course I have," said the white man.

"Did yo' evah see the bone fight?" said Uncle Mose."

Had No Means of Reporting

General Nelson O. Miles, during his active service in the west, one day received a telegram from a suborindate who was injured in a railroad accident while on furlough. The dispatch read:

"Sorry, but cannot report today as expected, owing to unavoidable circumstances.

The tone of the message did not please the General, and he wired back:

"Report at once, or give reasons."

Back came the answer from a hospital:

"Train off—can't ride; legs off—can't walk. Will not report unless you insist."

"Oh Daddy; Isn't the world just too lovely for anything?"

"Er—yes—I suppose so. What's his name this time?"

Maupin's Band and Orchestra School

56 Commercial Bldg. Tel. Main 1090J

All Instruments Taught

Kodaks and Supplies

Developing, Printing
and Enlarging

Edison Diamond Amberolas and
Blue Amberola Records

Lorenz & Company

621 Edmond Street

Our Motto:

Good Sales;
Prompt Remittance of Proceeds;
Reliable Market Information.

Harry B. Black

Sheep Commission Co.
SOUTH ST. JOSEPH, MO.

Consign Your Shipments to Us

YOUNG MAN

We can save you from $5.00 to $10.00 on your bicycle purchase. Call and see us.

ANISER MERCANTILE CO.
607-9-11 So. 7th St.

Webster's
FINE TEAS AND COFFEES
COFFEE ROASTED EVERY DAY
708 FELIX ST.
BOTH PHONES 330
ST. JOSEPH, MO

Dainty Luncheon

Call and See Us

Kodaks, Ansco, Premos
and Graflex Cameras

Quality Kodak
Finishing

William F. Uhlman

716 Francis Street

Military Questionnaire

(Note: When in doubt answer "yes.")

Order number 23. Serial number 13.

State your maiden name. What your father calls you. What "she" calls you. What your teacher calls you.

How many thirty years in the last ten years of your life?

Have you any occupation or do you attend college?

Are you married or single? Don't answer in fractions.

Are you dependent upon anyone? If so, for how much?

Have you made any 90 per cents. in your school work? Why?

Have you any preference in the manner in which you are shot?

Did George Washington's cat ever have fleas? How many?

Did your grandfather speak with a German brogue? Do you believe he still does?

Did your mother ever take in washing? Whose?

Are you a German spy? Answer directly.

Were you ever in love? Why? When? Whom? What? Send photo.

Do you know any police court judges by their first names?

Do you feel that you are capable of commanding the German army? To where would you conduct it?

Useless

"Mother," said a discouraged first grade pupil, "I am not going to school any more."

"Why, dear?" tenderly inquired the mother.

"It's no use. I can never learn to spell. The teacher keeps changing words on me all the time."

Look at 'em

They all helped to make the plates for this Annual and this Annual helped to feed them.

Home patronage builds the home institution. St. Joseph people have been very loyal to us, that's why we have one of the best equipped plants in the west and employ from eighteen to twenty-five people.

Don't forget us when you want—

Photo Engraving
Electrotyping
Commercial Art Work
Commercial Photography

Artcrafts Engraving Co.

715 FELIX STREET ST. JOSEPH, MO.

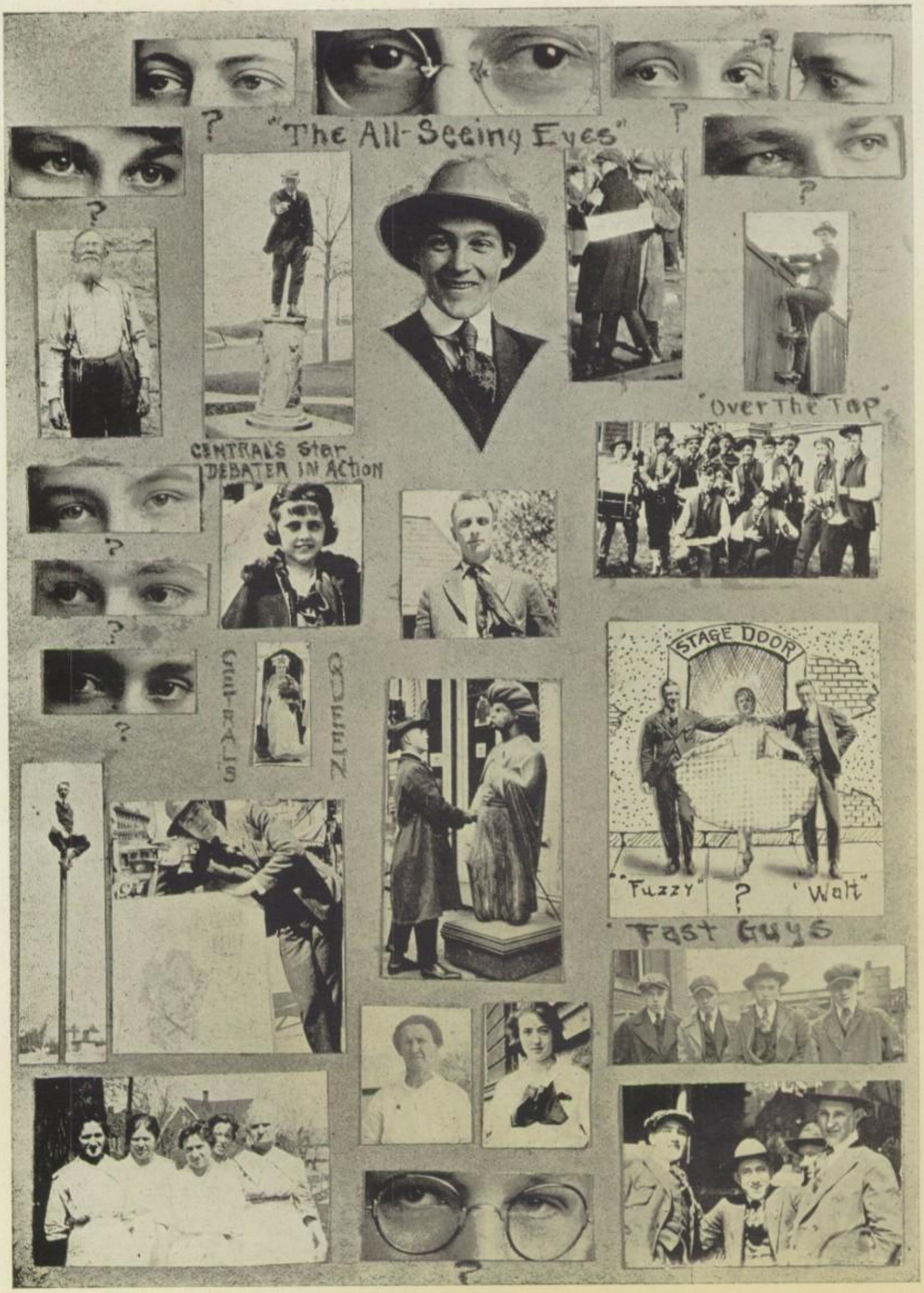
"The All-Seeing Eyes"
CENTRAL'S Star DEBATER IN ACTION
"Over The Top"
GENERAL'S QUEEN
STAGE DOOR
"Fuzzy" ? "Walt"
Fast Guys

Berg

A BEVERAGE

Order a Case for
Your Home

□ □

St. Joseph Branch

P. P. HITCHCOCK, Manager

PHONES MAIN 4571-331

Conclusion

DEAR Readers: After conscientious effort and gobs of hard work, we now place in your hands this history of the past year. If this book pleases you, as we hope it does, sing its praise throughout the world, but if it does not, shut your eyes and go to sleep.

To those whom we are the most indebted and willing to fall upon our knees are our advertisers. Without them we would be without our Annuals. But others who have helped in the making of this year book and to whom we are indebted over and over are: Gist Studio, Artscraft Engraving Co., and The Midland Printing Co.

STAFF WRITERS.

Annual Staff

Editorial Board
Walter Bertrand John Hall
Melba Hawkins

Business Manager....Harold Watkins

Assistants
Harrison Forgrave Leslie Roeder

Collector.....Ruth Levin

Assistant.....Leo Hellwitz

Circulation Manager.....Earl Stuber

Assistants
Roger Hicks Tom Prater
Sam Wienshienk

Biograpnical Editor....Tina Mehrtens

Assistants
Mamie Cline Louis Cobaugh
Marybelle Soldner
Nellie Rogers Willard Wilkinson

Photographic Editor.Byron Thompson
Assistant.....Melvin Wallace

Organizations Editor
Hannah Abramson

Music and Dramatics Editor
Blanche Kaufman

Literary Editor.....Dorothy Culkin

Art Editor.....Pearle Lo Coats

Assistants
Florence Boden Velda Chilcoat
Vier Clary Irene Hicks

Athletic Editor.....Oland Russell

Assistant.....George Murphy, Jr.

War Editor.....Milton Street

Joke Editor.....Richard Garlichs

Instructor and Financial Manager
Amanda Lee Beaumont

WE HEARTILY recommend to the Class of '19 the service and assistance given us, and the high quality of work done by the Midland Printing Company on the Annual this year.

HAROLD G. WATKINS,
Business Manager

Service with us is not a condition, it is our policy---not something we agree to do, but something we cannot help doing.

Midland Printing Company

Board of Trade Building Third and Edmond Sts.

TELEPHONE MAIN 968